

# QNavigator User Guide

**GSM/GPRS&UMTS/HSPA Module Series**

Rev. QNavigator\_User\_Guide\_V1.2

Date: 2014-01-07



**Our aim is to provide customers with timely and comprehensive service. For any assistance, please contact our company headquarters:**

**Quectel Wireless Solutions Co., Ltd.**

Room 501, Building 13, No.99, Tianzhou Road, Shanghai, China, 200233

Tel: +86 21 5108 6236

Mail: [info@quectel.com](mailto:info@quectel.com)

**Or our local office, for more information, please visit:**

<http://www.quectel.com/support/salesupport.aspx>

**For technical support, to report documentation errors, please visit:**

<http://www.quectel.com/support/techsupport.aspx>

**GENERAL NOTES**

QUECTEL OFFERS THIS INFORMATION AS A SERVICE TO ITS CUSTOMERS. THE INFORMATION PROVIDED IS BASED UPON CUSTOMERS' REQUIREMENTS. QUECTEL MAKES EVERY EFFORT TO ENSURE THE QUALITY OF THE INFORMATION IT MAKES AVAILABLE. QUECTEL DOES NOT MAKE ANY WARRANTY AS TO THE INFORMATION CONTAINED HEREIN, AND DOES NOT ACCEPT ANY LIABILITY FOR ANY INJURY, LOSS OR DAMAGE OF ANY KIND INCURRED BY USE OF OR RELIANCE UPON THE INFORMATION. ALL INFORMATION SUPPLIED HEREIN ARE SUBJECT TO CHANGE WITHOUT PRIOR NOTICE.

**COPYRIGHT**

THIS INFORMATION CONTAINED HERE IS PROPRIETARY TECHNICAL INFORMATION OF QUECTEL CO., LTD. TRANSMITTABLE, REPRODUCTION, DISSEMINATION AND EDITING OF THIS DOCUMENT AS WELL AS UTILIZATION OF THIS CONTENTS ARE FORBIDDEN WITHOUT PERMISSION. OFFENDERS WILL BE HELD LIABLE FOR PAYMENT OF DAMAGES. ALL RIGHTS ARE RESERVED IN THE EVENT OF A PATENT GRANT OR REGISTRATION OF A UTILITY MODEL OR DESIGN.

***Copyright © Quectel Wireless Solutions Co., Ltd. 2014. All rights reserved.***

# About the Document

## History

Revision	Date	Author	Description
1.0	2012-01-08	Clare Chen	Initial
1.1	2013-08-01	Karen REN/ Yolanda YAO/ Harvey HE	1. Added the QuecLocator test function. 2. Updated Figures and their corresponding description. 3. Added QNavigator installation's user guide.
1.2	2014-01-07	Lucky DOU/ Dishon ZHOU	Added the UMTS/HSPA function.

## Contents

<b>About the Document</b> .....	<b>2</b>
<b>Contents</b> .....	<b>3</b>
<b>Table Index</b> .....	<b>4</b>
<b>Figure Index</b> .....	<b>5</b>
<b>1 Introduction</b> .....	<b>7</b>
1.1. Supported OS .....	7
1.2. Installation .....	8
<b>2 Software Interface</b> .....	<b>12</b>
2.1. User Guidance.....	12
2.2. The Main Software Interface .....	16
2.3. Toolbar .....	17
2.4. Menu Bar .....	17
<b>3 Main Parameters Configuration</b> .....	<b>19</b>
3.1. UART Parameter Setting .....	19
3.2. System Parameter Setting.....	20
<b>4 Brief Introduction of Each Function (GSM/GPRS)</b> .....	<b>21</b>
4.1. Home Page .....	21
4.2. SMS .....	22
4.3. Voice Call.....	25
4.4. TCP/UDP .....	26
4.5. PPP .....	28
4.6. AT Command .....	30
4.7. QuecLocator .....	33
4.8. QCOM.....	35
<b>5 Brief Introduction of Each Function (UMTS/HSPA)</b> .....	<b>37</b>
5.1. Home Page .....	37
5.2. SMS .....	38
5.3. Voice Call.....	40
5.4. TCP/UDP .....	41
5.5. PPP .....	44
5.6. AT Command .....	45
5.7. GNSS.....	47
5.8. QCOM.....	50
<b>6 Auxiliary Tools</b> .....	<b>52</b>
6.1. Manually Send Data to UART .....	52

## Table Index

TABLE 1: INTRODUCTION OF ICON BUTTON .....	17
TABLE 2: INTRODUCTION ON SUBMENU OF TOOL .....	18
TABLE 3: INTRODUCTION OF SYSTEM PARAMETER.....	20
TABLE 4: FUNCTIONS OF SMS .....	23
TABLE 5: FUNCTIONS OF SMS .....	39

Quectel  
Confidential

## Figure Index

FIGURE 1: SELECT THE PROPERTIES .....	7
FIGURE 2: RUN THIS PROGRAM AS AN ADMINISTRATOR.....	8
FIGURE 3: INSTALLATION PACKAGE .....	8
FIGURE 4: CLICK THE NEXT BUTTON TO ENTER THE NEXT STEP.....	9
FIGURE 5: SELECT THE INSTALLATION PATH .....	9
FIGURE 6: START THE INSTALLATION.....	10
FIGURE 7: INSTALLATION COMPLETED .....	10
FIGURE 8: WELCOME TO USE QNAVIGATOR.....	12
FIGURE 9: SELECT THE MODULE TYPE .....	13
FIGURE 10: CONNECT TO EVB.....	13
FIGURE 11: CONFIRM THE PORT NUMBER .....	14
FIGURE 12: SERIAL PORT SETTING .....	14
FIGURE 13: CONNECT TO MODULE .....	15
FIGURE 14: SERIAL PORT PARAMETER CONFIGURATION .....	15
FIGURE 15: MAIN INTERFACE .....	16
FIGURE 16: TOOLBAR.....	17
FIGURE 17: SUBMENU OF TOOL.....	18
FIGURE 18: UART PARAMETER SETTING.....	19
FIGURE 19: SYSTEM PARAMETER SETTING.....	20
FIGURE 20: HOME PAGE .....	21
FIGURE 21: SWITCH VIEW .....	22
FIGURE 22: SMS-READ ALL .....	23
FIGURE 23: SMS-SEND MESSAGE.....	24
FIGURE 24: MO CALL .....	25
FIGURE 25: MT CALL.....	26
FIGURE 26: TCP/UDP-PDP ACT .....	26
FIGURE 27: TCP/UDP-CONNECT .....	27
FIGURE 28: TCP/UDP-SEND.....	27
FIGURE 29: PPP-DIAL .....	28
FIGURE 30: PPP-TERMINATE.....	29
FIGURE 31: AT COMMAND-1 .....	30
FIGURE 32: AT COMMAND-2 .....	31
FIGURE 33: AT COMMAND-3 .....	32
FIGURE 34: AT COMMAND-4 .....	32
FIGURE 35: SHOW IN MAP .....	33
FIGURE 36: SHOW IN SATELLITE .....	34
FIGURE 37: ENLARGEMENT OF THE MAP .....	34
FIGURE 38: QCOM TEST PAGE .....	35
FIGURE 39: OPEN SCRIPT FILE.....	36
FIGURE 40: AUTO CYCLE .....	36
FIGURE 41: HOME PAGE .....	37

FIGURE 42: SWITCH VIEW .....	38
FIGURE 43: SMS-READ ALL .....	39
FIGURE 44: SMS-SEND MESSAGE.....	40
FIGURE 45: MO CALL .....	40
FIGURE 46: MT CALL.....	41
FIGURE 47: TCP/UDP-PDP ACT .....	42
FIGURE 48: TCP/UDP-CONNECT .....	42
FIGURE 49: TCP/UDP-SEND.....	43
FIGURE 50: PPP-DIAL .....	44
FIGURE 51: PPP-TERMINATE.....	44
FIGURE 52: AT COMMAND-1 .....	45
FIGURE 53: AT COMMAND-2 .....	46
FIGURE 54: AT COMMAND-3 .....	46
FIGURE 55: AT COMMAND-4 .....	47
FIGURE 56: SHOW IN SATELLITE MAP .....	48
FIGURE 57: SATELLITE SIGNAL STATE .....	49
FIGURE 58: SHOW NMEA DATA .....	49
FIGURE 59: QCOM PAGE.....	50
FIGURE 60: OPEN SCRIPT FILE.....	50
FIGURE 61: AUTO CYCLE.....	51
FIGURE 62: HAND CONTROL.....	52
FIGURE 63: HAND CONTROL-AT COMMAND EDIT/SELECT .....	53

# 1 Introduction

This user guide provides a guidance of using the QNavigator tool step-by-step.

QNavigator tool is only used to test Quectel modules. By using this tool, you can be familiar with the working process of main functions like Call, SMS, TCP/UDP, PPP and QuceLocator even when you do not know any AT commands. It will show you the details of how each function works. Referenced documents can be found in the **Get Help** menu of the Toolbar.

## 1.1. Supported OS

The tool can work with the OS of PC as follows:

- Windows XP
- Windows 7
- Windows 8
- Windows Vista

If the tool is installed on windows 7 or Vista, please first set the **Compatibility** and then click **Run this program as an administrator** before using it. The detailed procedure is shown as below:

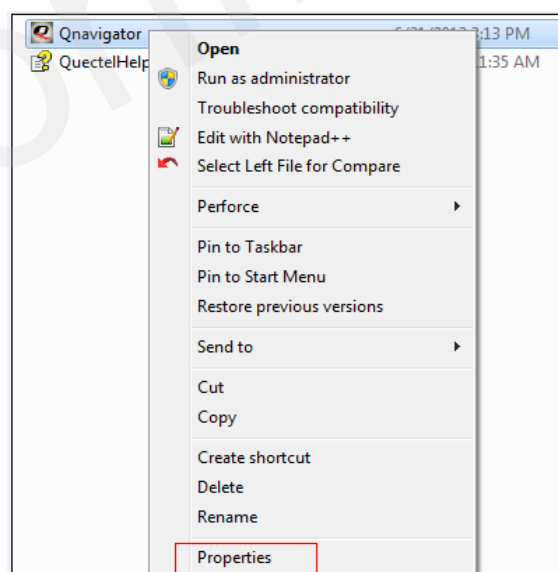

Figure 1: Select the Properties



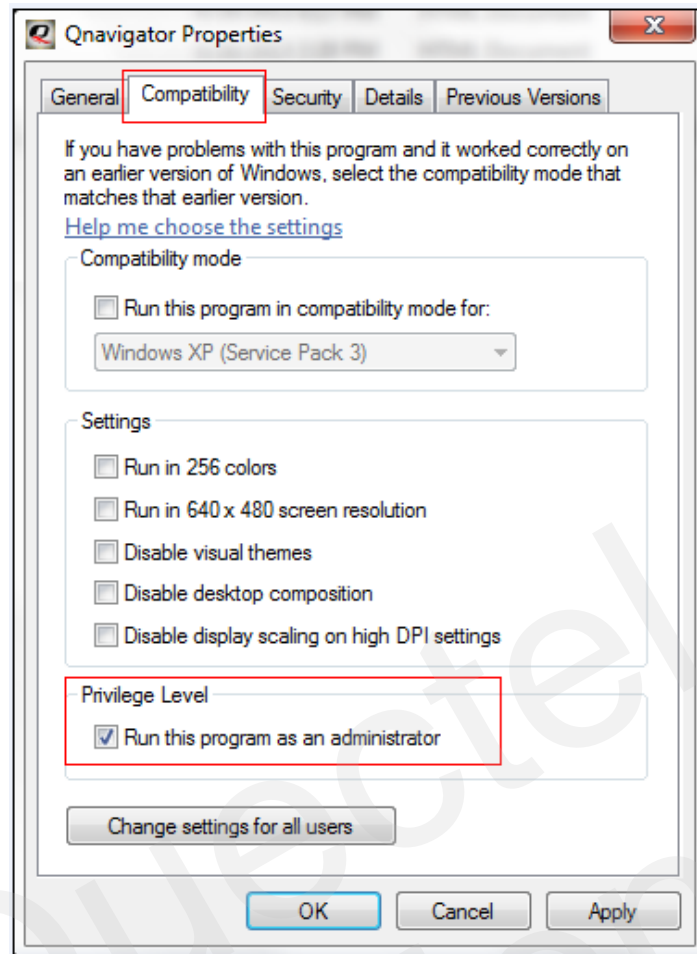

Figure 2: Run This Program as an Administrator

## 1.2. Installation

If you use setup version, please install the setup package step by step as below.

**Step 1:** Double click the **setup.exe** to start the installation.



Figure 3: Installation Package

**Step 2:** Click the **Next** button to enter the next step.

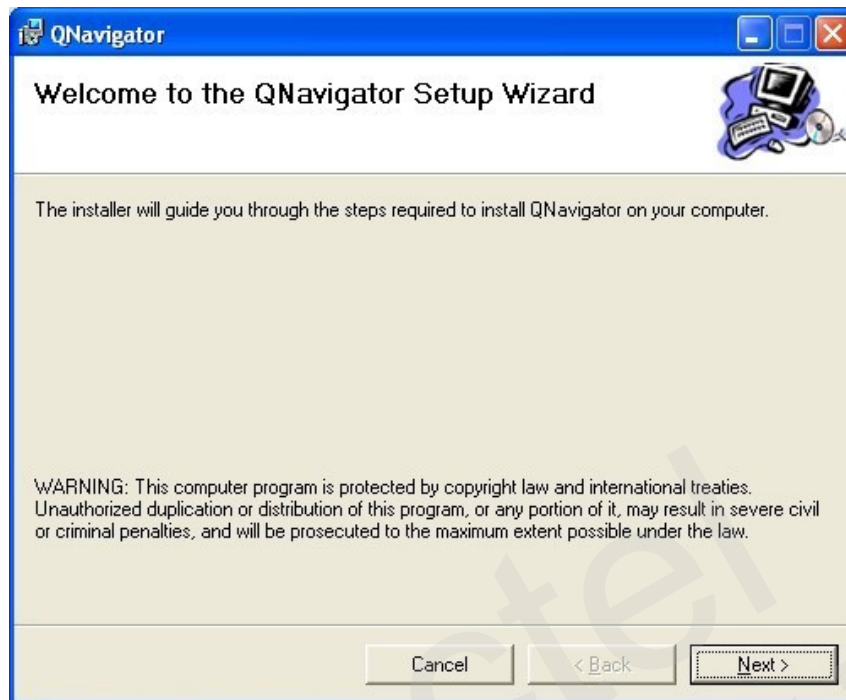

**Figure 4: Click the Next Button to Enter the Next Step**

**Step 3:** Click the **Next** button to enter the next step, you can also choose other path to install before next step by clicking the **Browse** button.

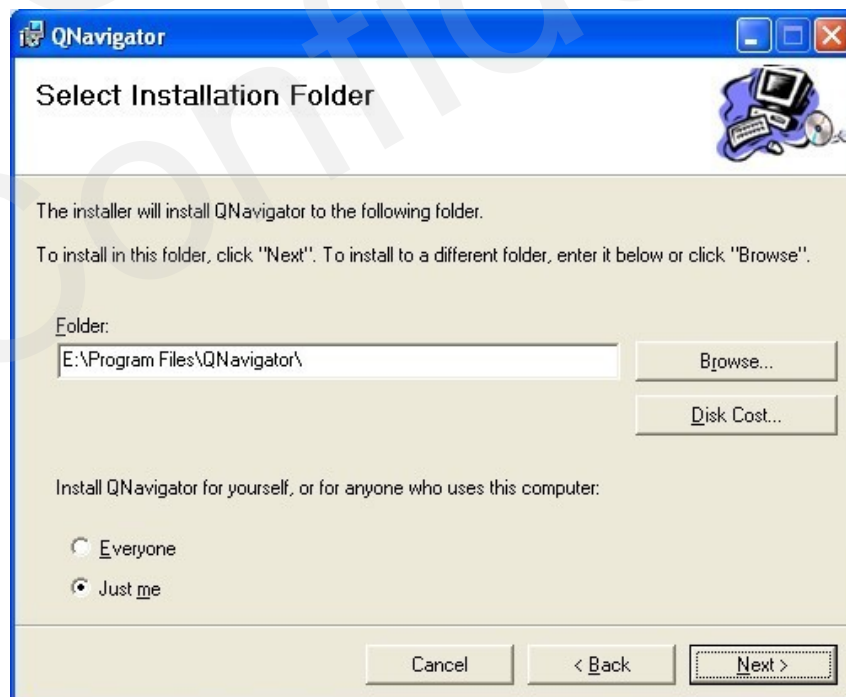

**Figure 5: Select the Installation Path**

**Step 4:** Click the **Next** button to enter the next step.

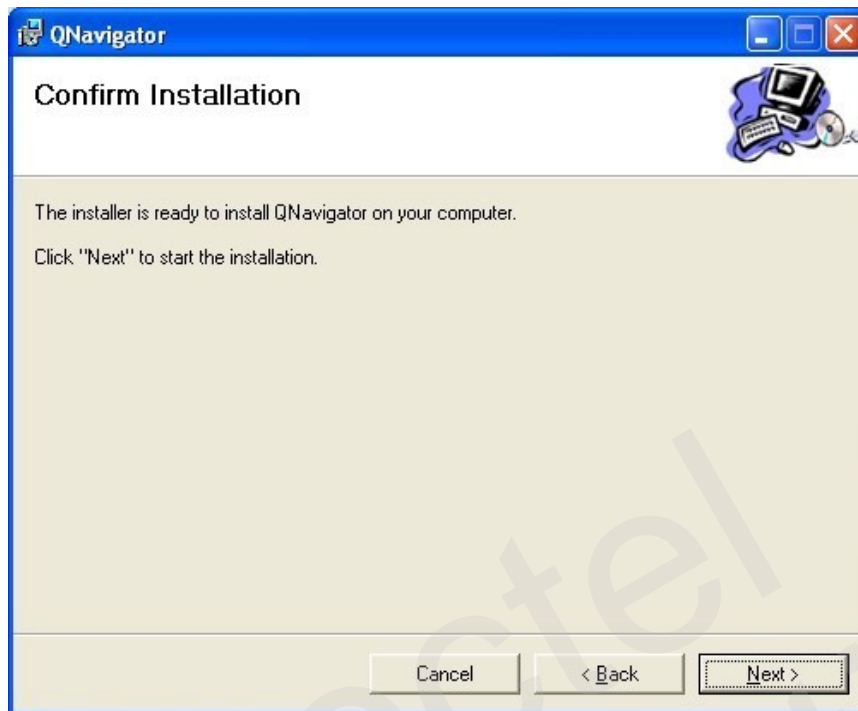

**Figure 6: Start the Installation**

**Step 5:** Click the **Close** button to complete the installation.

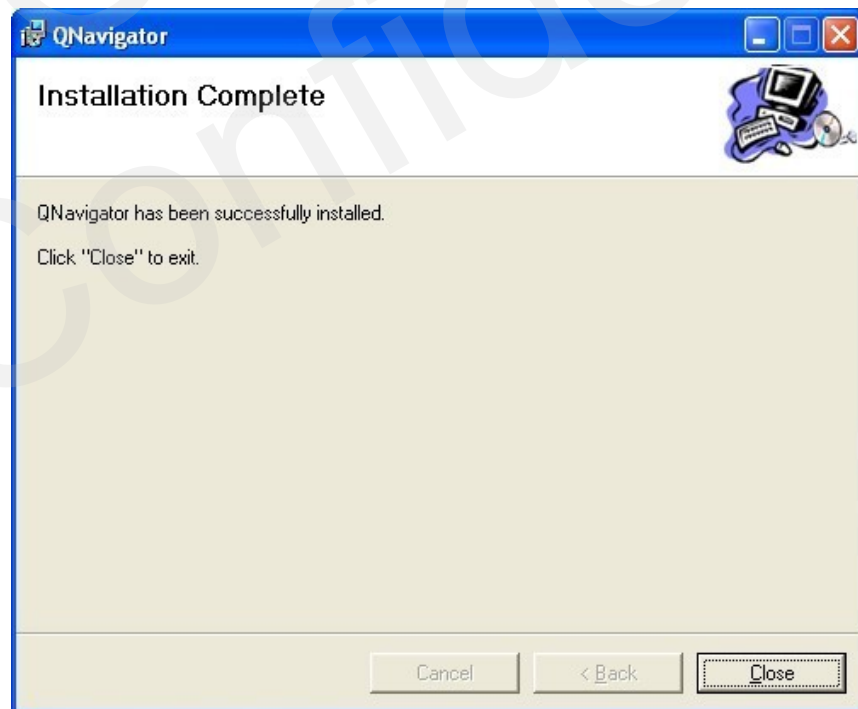

**Figure 7: Installation Completed**

## NOTES

1. If Microsoft Office has been installed in your PC, you can install both the non-setup version and setup version. Otherwise, you can only install the setup version.
2. Any upgraded version of the tool will be informed and provided in advance.

Quectel  
Confidential

## 2 Software Interface

### 2.1. User Guidance

If it is the first time to use this software, the user guidance would pop up as below. You can also click **ESC** button on the keyboard to skip it. Please refer to Chapter 4 if GSM/GPRS module is selected, and refer to Chapter 5 if UMTS/HSPA module is selected.

**Step 1:** Click the **Next** button to enter the next step.

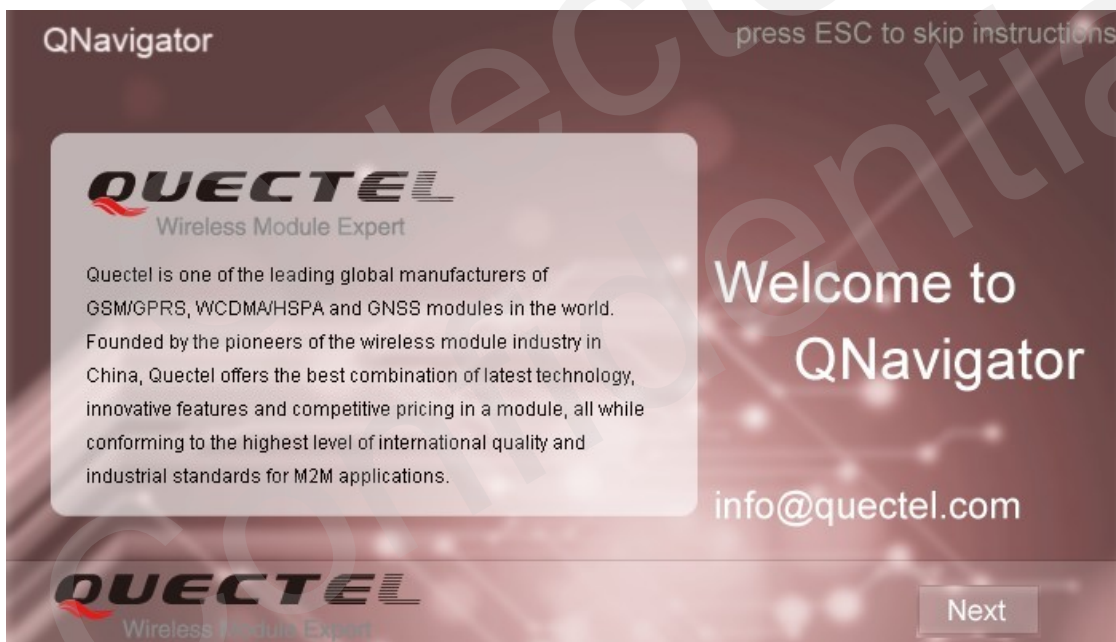

Figure 8: Welcome to Use QNavigator

**Step 2:** Choose the right module and Click the **Next** button to enter the next step.

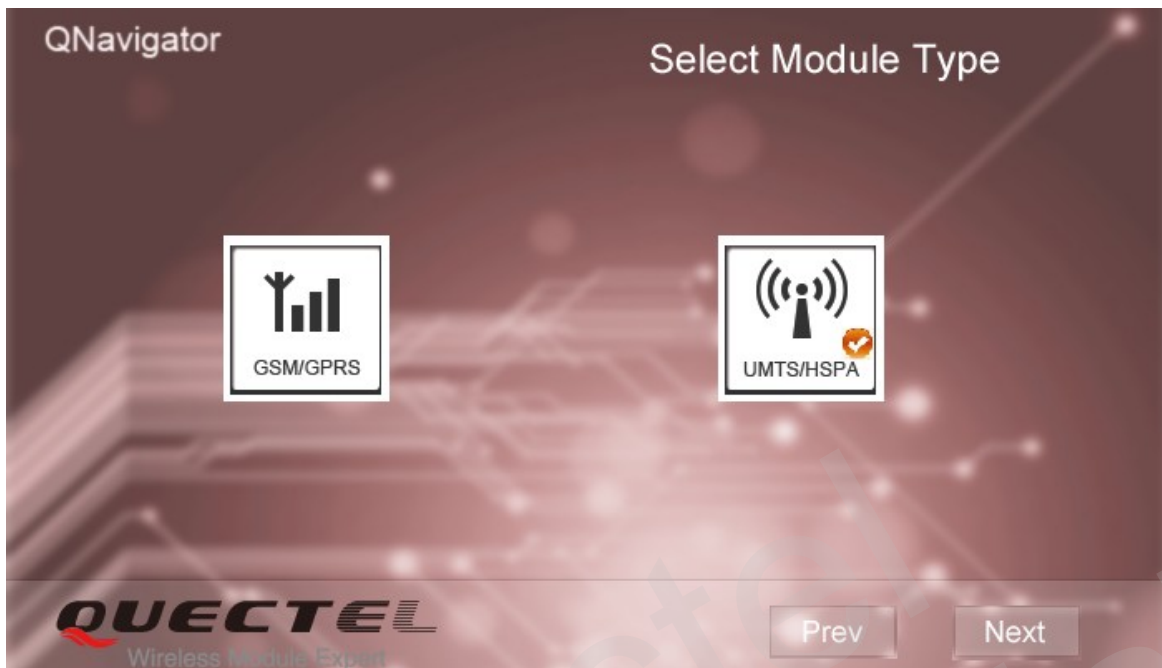

Figure 9: Select the Module Type

**Step 3:** Click the **Next** button to enter the next step. You can also click the **Prev** button to go back to the previous step.

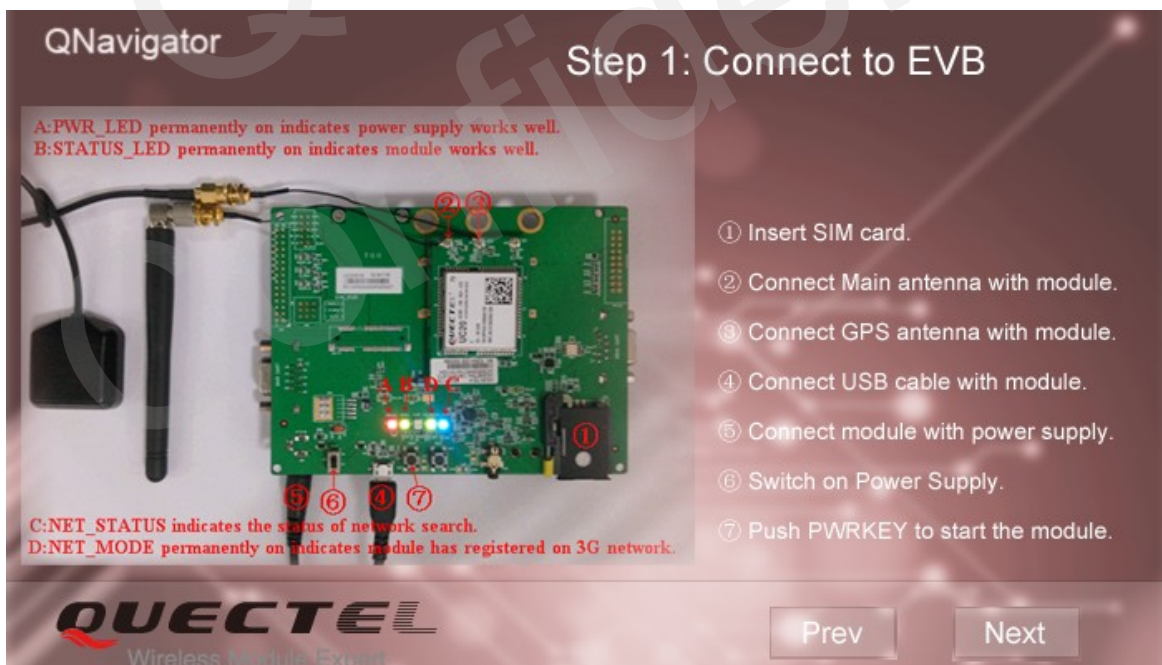

Figure 10: Connect to EVB



**Step 4:** Click the **Next** button to enter the next step. You can also click the **Prev** button to go back to the previous step.



**Figure 11: Confirm the Port Number**

**Step 5:** Click the **Next** button to enter the next step. You can also click the **Prev** button to go back to the previous step.

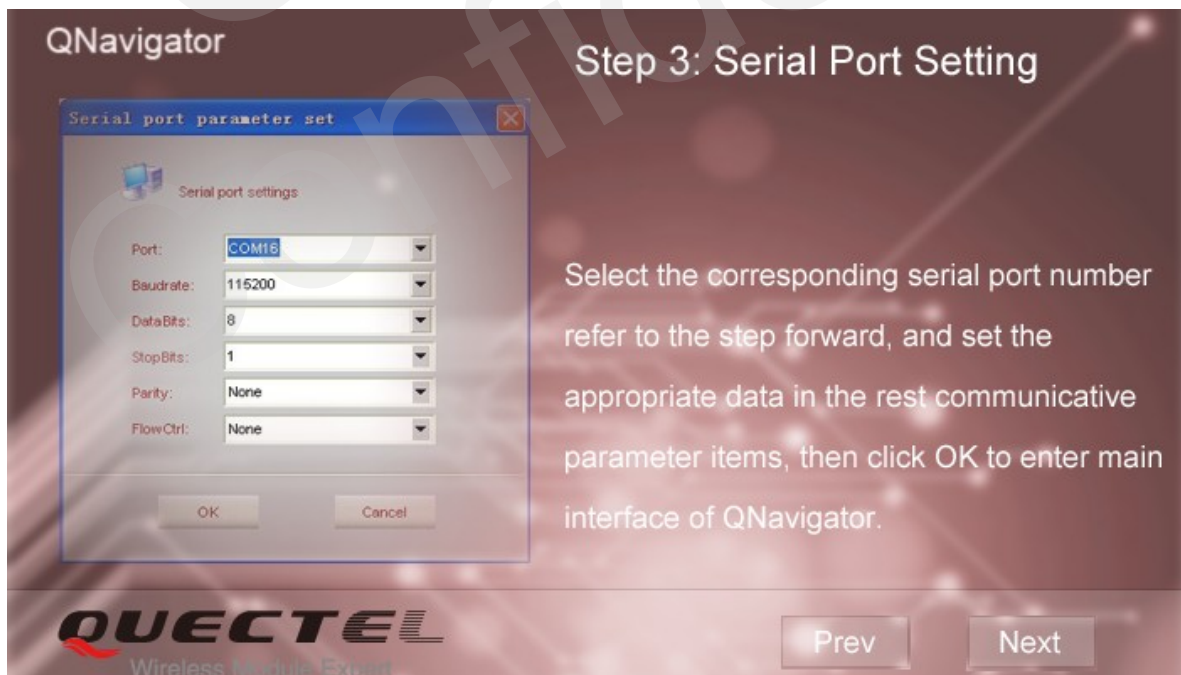

**Figure 12: Serial Port Setting**

**Step 6:** Click the **Next** button to enter the next step. You can also click the **Prev** button to go back to the previous step.



**Figure 13: Connect to Module**

Then the serial port configuration dialog would pop up, as shown in the following figure.



**Figure 14: Serial Port Parameter Configuration**



Click the **OK** button to enter the main interface after parameter settings are completed.

## NOTE

The user guidance can be found again by clicking **Help->Guidance** button in the Menu.

## 2.2. The Main Software Interface

Enter the program interface shown as below:

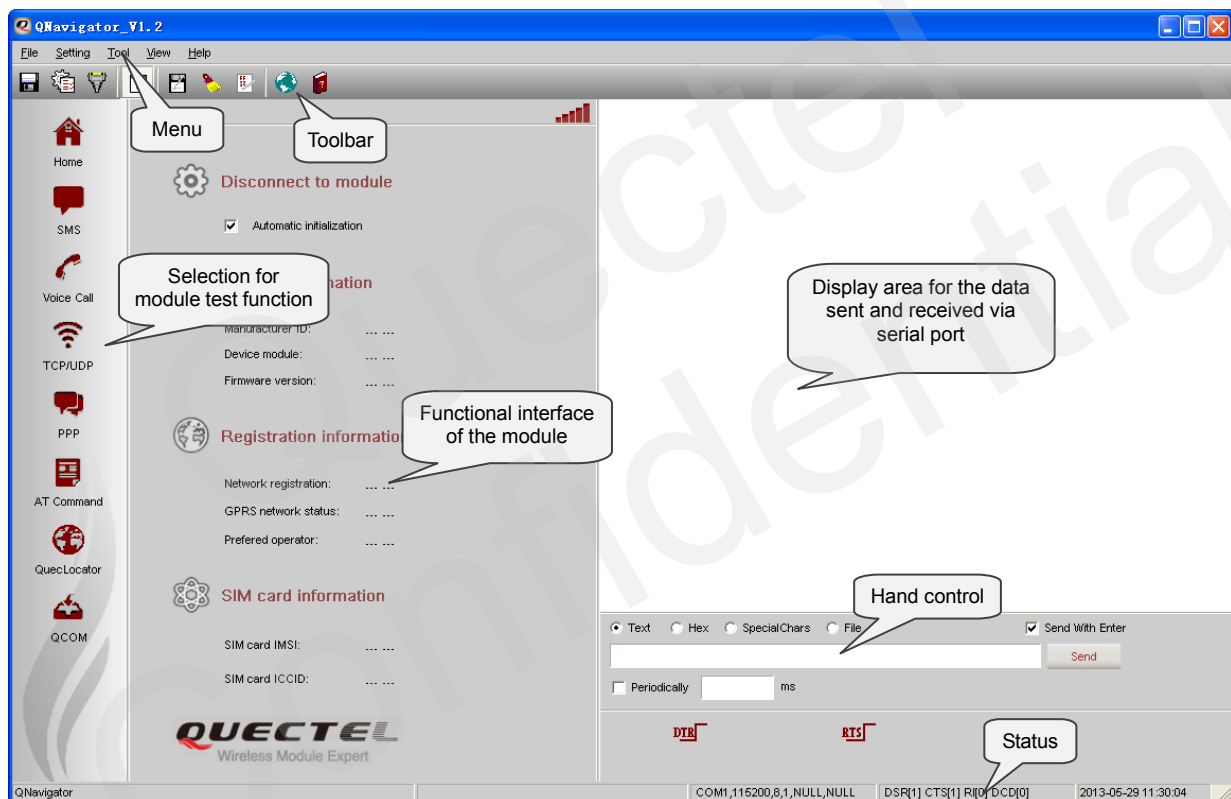

**Figure 15: Main Interface**

The main interface of the program contains seven parts: Menu, Toolbar, Selection for module test function, Functional interface of the module test, Display area for the data sent and received via serial port, Status and Hand control.









## 2.3. Toolbar

The Toolbar provides operation buttons for convenience and there is corresponding operation in the menu.

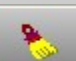

Figure 16: Toolbar

Table 1: Introduction of Icon Button

	Save the editable parameter after modification.
	System parameters setting, including the size of the main window, the color of the sent and received data, the log file.
	UART parameter setting (it is not allowed if UART has opened).
	Manually sending data interface displayed in the lower right party of the main interface.
	Save the current data in display area.
	Empty the current data in display area.
	Display current data in HEX mode.
	Open <a href="http://www.quectel.com">http://www.quectel.com</a> .
	Pop-up documentation window.

## 2.4. Menu Bar

Here is the introduction on submenu of **Tool** in the following Figure (The operations shown in the menu are mainly used to assist test).

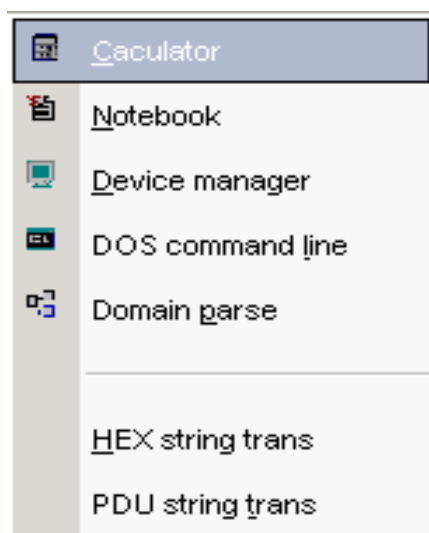

Figure 17: Submenu of Tool

Table 2: Introduction on Submenu of Tool

<b>Calculator</b>	Open the calculator of the operating system.
<b>Notebook</b>	Open a Notepad program.
<b>Device Manager</b>	Open the Device Manager of the operating system where port can be checked.
<b>DOS Command Line</b>	Open a DOS command line window.
<b>Domain Parse</b>	Convert Domain name to IP address.
<b>HEX String Trans</b>	The conversion between ACSII character and HEX string, Chinese character and UNICODE character.
<b>PDU String Trans</b>	Generate the PDU strings of SMS content.

## 3 Main Parameters Configuration

Necessary parameters must be configured correctly before taking a test.

### 3.1. UART Parameter Setting

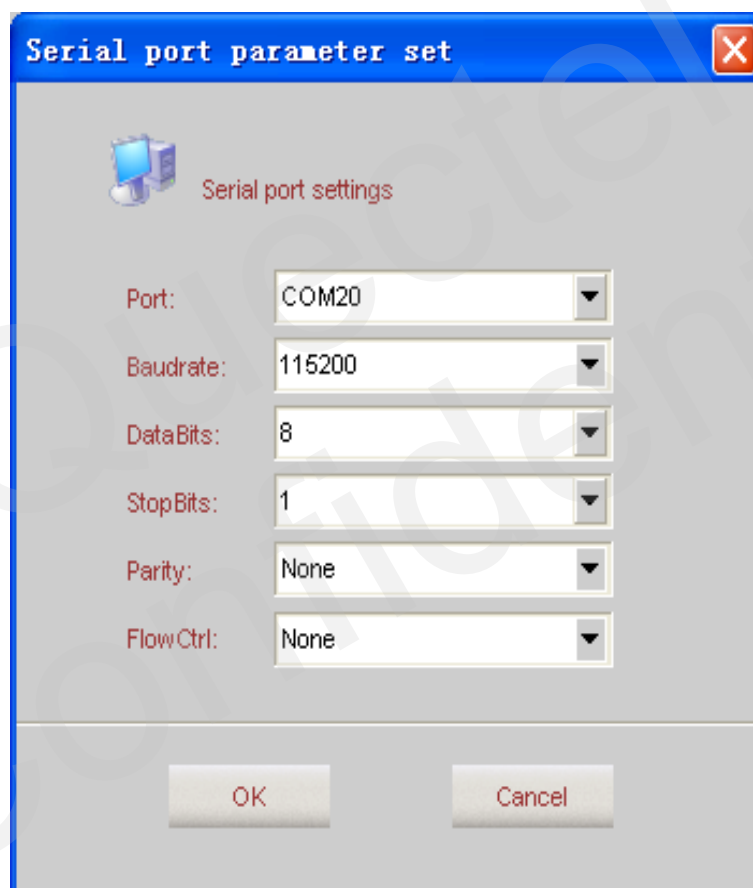

**Figure 18: UART Parameter Setting**

Before testing it, necessary parameters must be configured first, including Port Number/Baud Rate/Data Bits/Stop Bits/Parity/Flow Control. Each time you click the drop-down box and select a new one, the information of current UART would be automatically updated by system.

## 3.2. System Parameter Setting

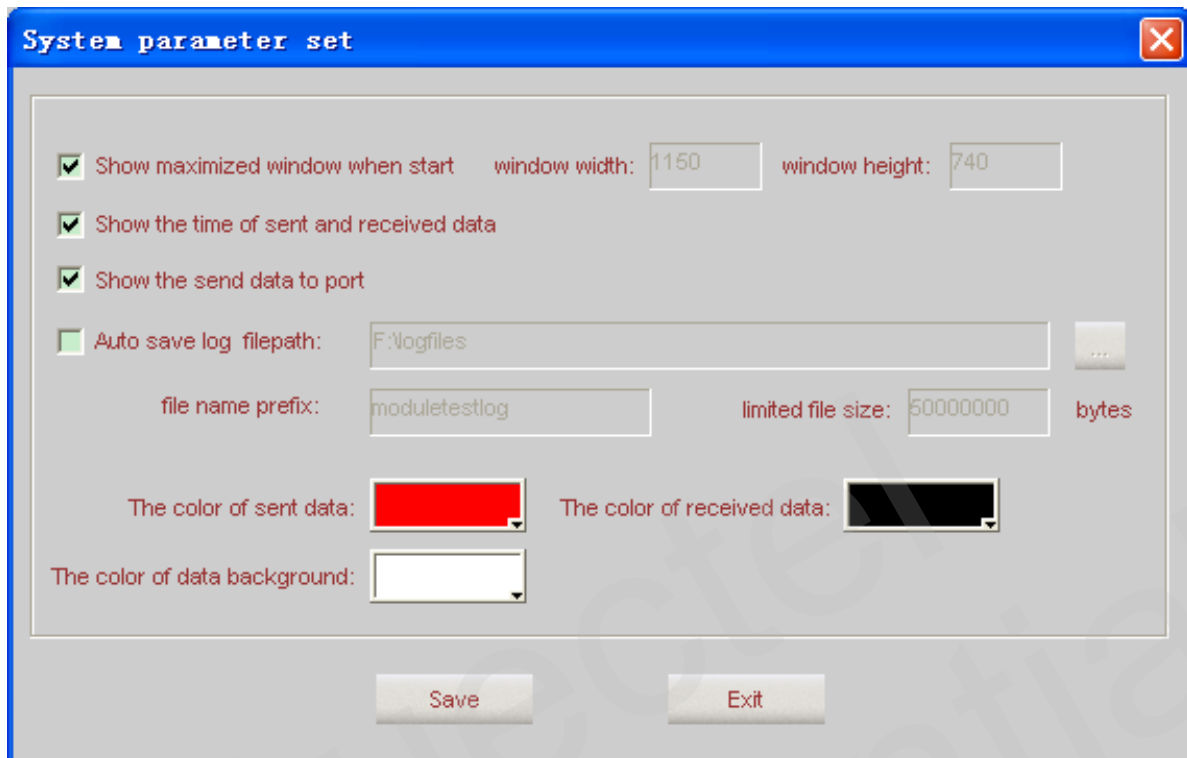

Figure 19: System Parameter Setting

Table 3: Introduction of System Parameter

<b>Show Maximized</b>	If this option has been chosen, the main window would display in maximal size. The size of the window depends on the value of the width and height of text boxes (If the value in these two boxes is too small, the size of the main widow would just show all the information automatically).
<b>Show the Time</b>	If this option has been chosen, time information would be displayed for each sent or received data.
<b>Show the Sent Data</b>	If this option has been chosen, the data sent to port will be displayed.
<b>Auto Save Log</b>	If this option has been chosen, the data that have been sent and received would be saved to a text file automatically, you can set the log file name, file path and limited file size.

## 4 Brief Introduction of Each Function (GSM/GPRS)

QNavigator has eight functions: Home, SMS, Voice Call, TCP/UDP, PPP, AT Command, QuecLocator and QCOM. Click the menu to switch to the appropriate page.

### 4.1. Home Page

It will automatically go to Home page after running the software, shown as below:

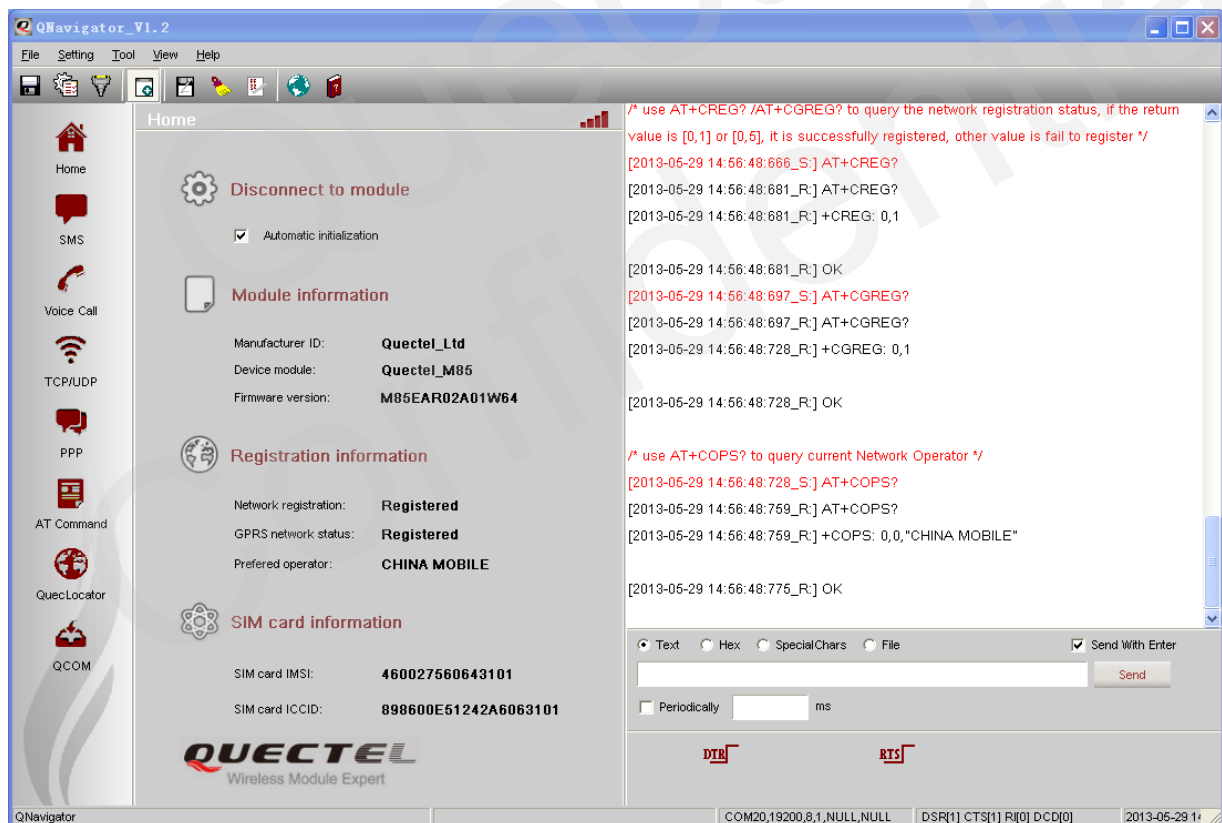

Figure 20: Home Page

Module can be connected by clicking the **Connect to module** button. It will go to initialization progress. **Automatic initialization** option is selected by default.

## NOTE

Module initialization process includes querying the baud rate, version number, SIM card status, signal quality, Network registration status and Network operator.

## 4.2. SMS

SMS function is used to test SMS messages which has been sent and received under various modes, as well as read, and delete SMS messages in the SIM card.

The program will automatically check the network status to ensure SMS function works normally. SMS function can be executed once the module has been connected with PC successfully. Then you will enter into the SMS function interface shown as below:

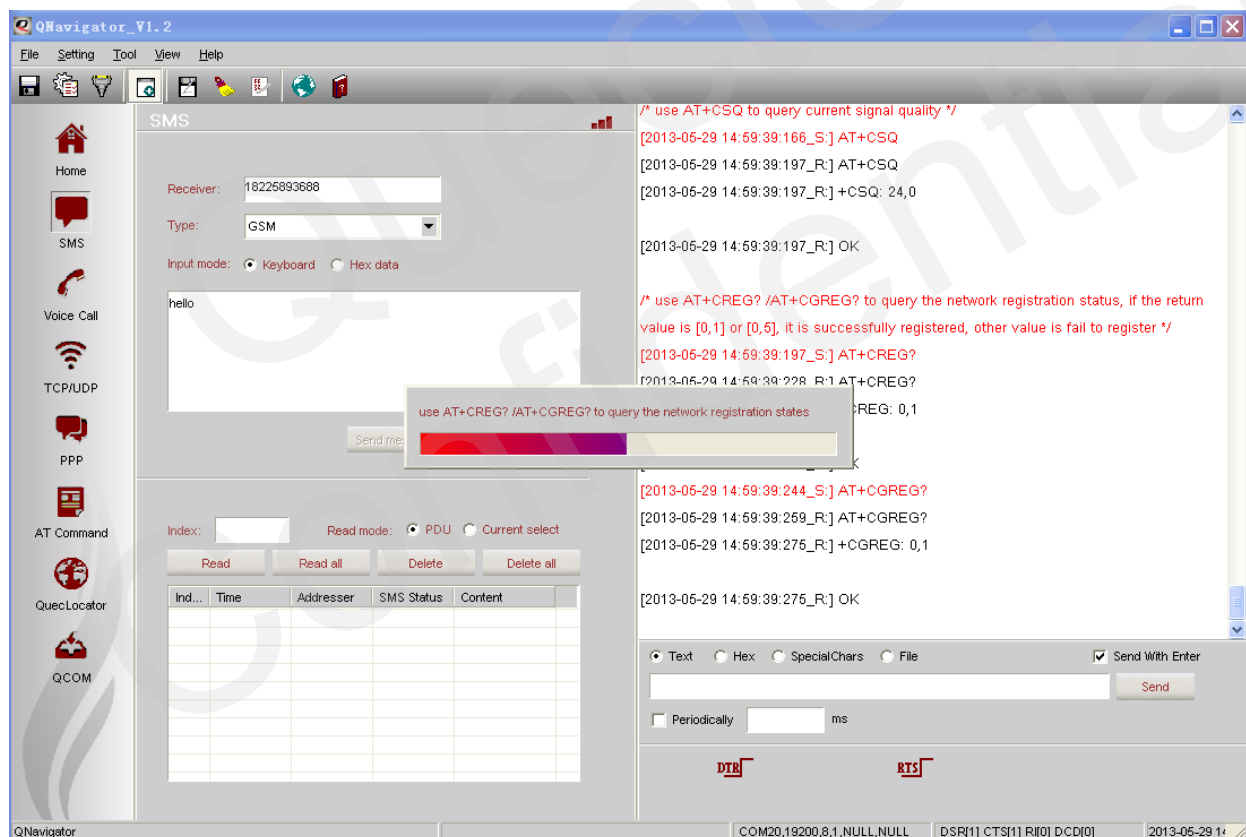

Figure 21: Switch View

If the network status is abnormal, **Send message** button will be unavailable. You should check the network status, the SMS settings or the CSCA number.

To read all SMS message, click **Read all** button, see the figure below:

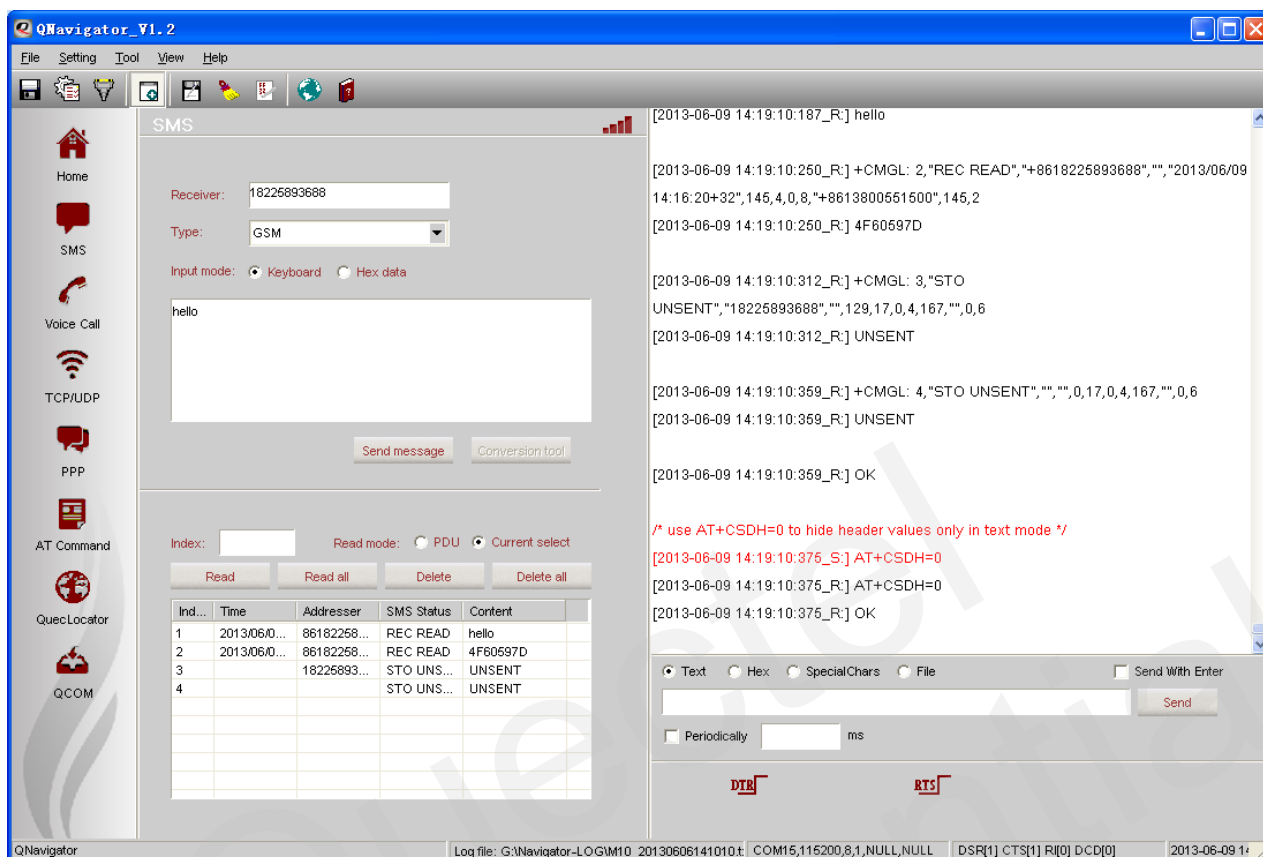

Figure 22: SMS-Read All

The data area displays the corresponding comments of each operation step.

Table 4: Functions of SMS

<b>Read a Message</b>	Select an existing SMS in the list or input the index of a message, then click <b>Read</b> button.
<b>Read all Message</b>	Read all messages (click <b>Read all</b> button).
<b>Delete a Message</b>	Select an existing SMS in the list or input the index of a message, then click <b>Delete</b> button.
<b>Delete all Message</b>	Delete all messages (click <b>Delete all</b> button).

There are two read modes: PDU (default) and Current Select. You can choose any mode you want by selecting the corresponding option. The current selected mode depends on the type of selected mode.



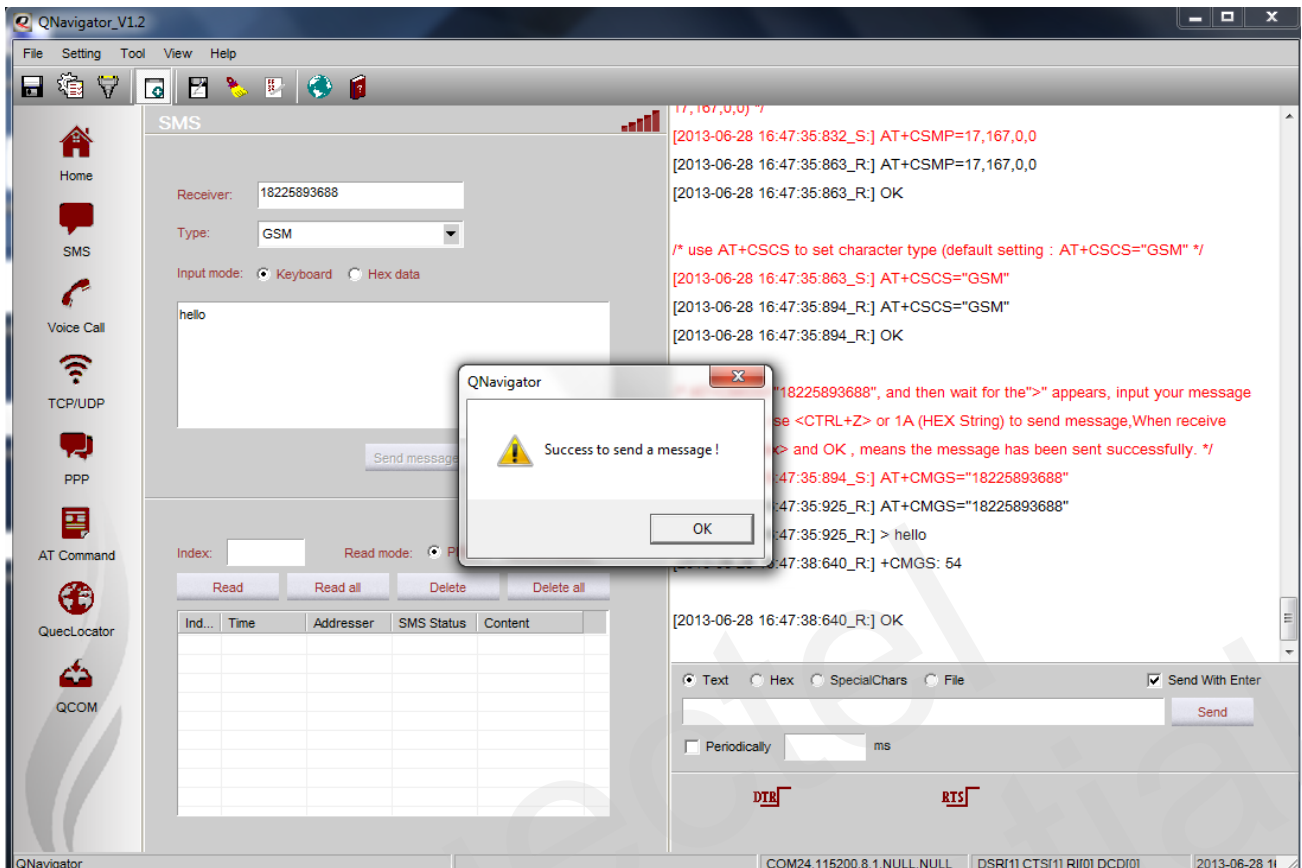
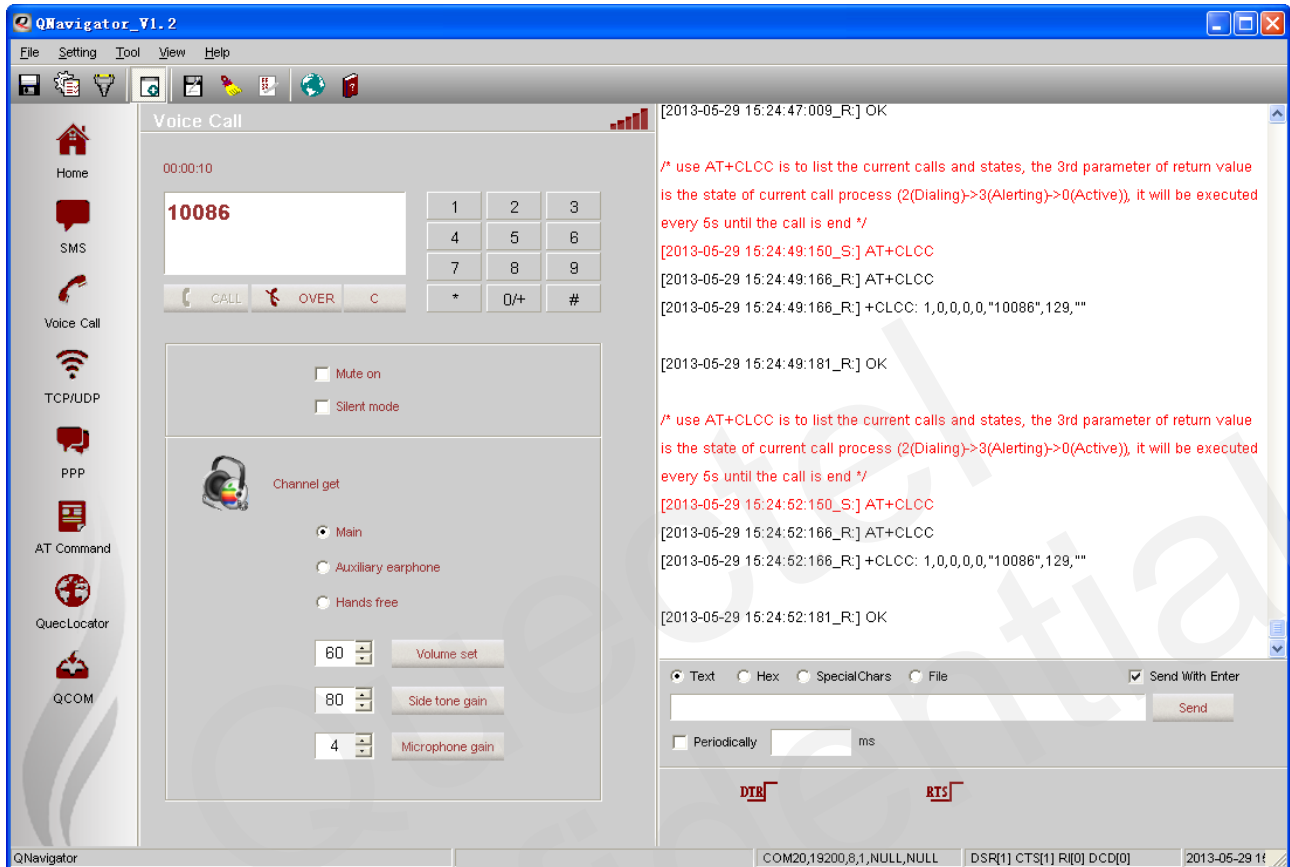

**Figure 23: SMS-Send Message**

The display area on the right side shows the steps of sending message.

## 4.3. Voice Call

Call function is used to dial or answer a call, and set related audio parameters, as shown below.



**Figure 24: MO Call**

Take calling China Mobile's customer service phone 10086 as an example. You can input the phone number by keyboard or click the number button, and then click the **CALL** button to start a call. The talk time will be displayed at the top area of the phone number. The data area shows the operation process of AT commands. (It will auto send "AT+CLCC" command to check the call status). If you want to dial extension number, you only need to continuously click the number button.

At the end of the call, the program will automatically end operation process, and you can also use **OVER** button to hang up the call.

When a call comes in, **RING** message will be displayed in the data area and the button **CALL** and **OVER** will automatically change to **Answer** and **Decline**, you can answer the phone by clicking the button of **Answer**, as shown below:

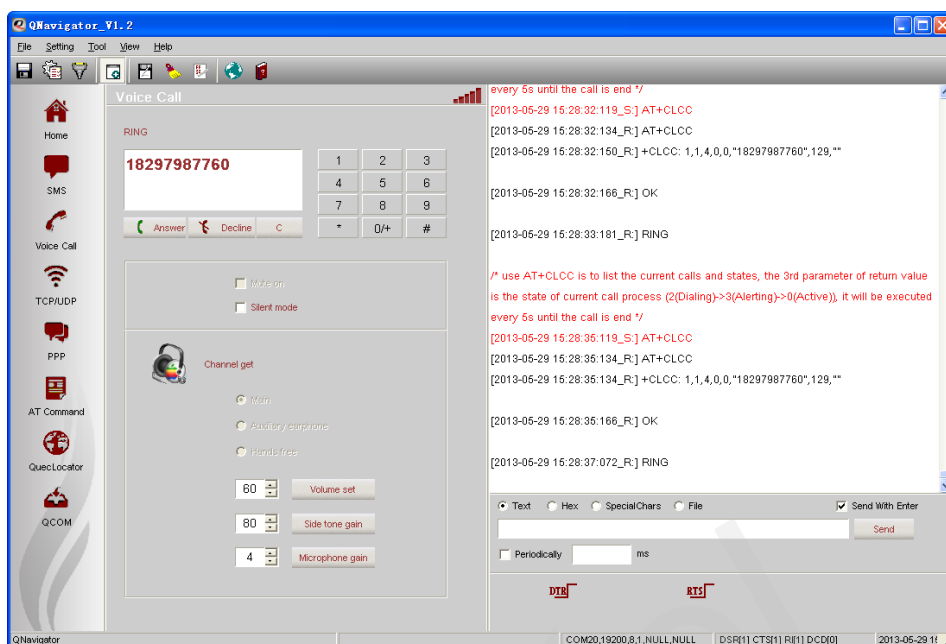

Figure 25: MT Call

## 4.4. TCP/UDP

TCP/UDP function is used to establish connections between TCP and UDP. After being connected successfully, data can be transferred between server and module, as shown below:

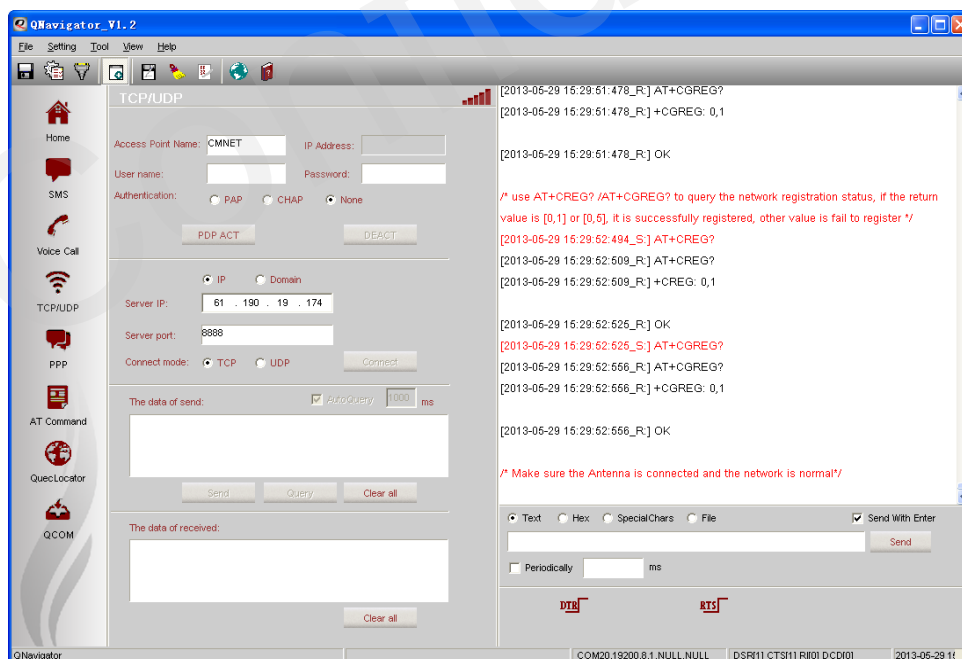
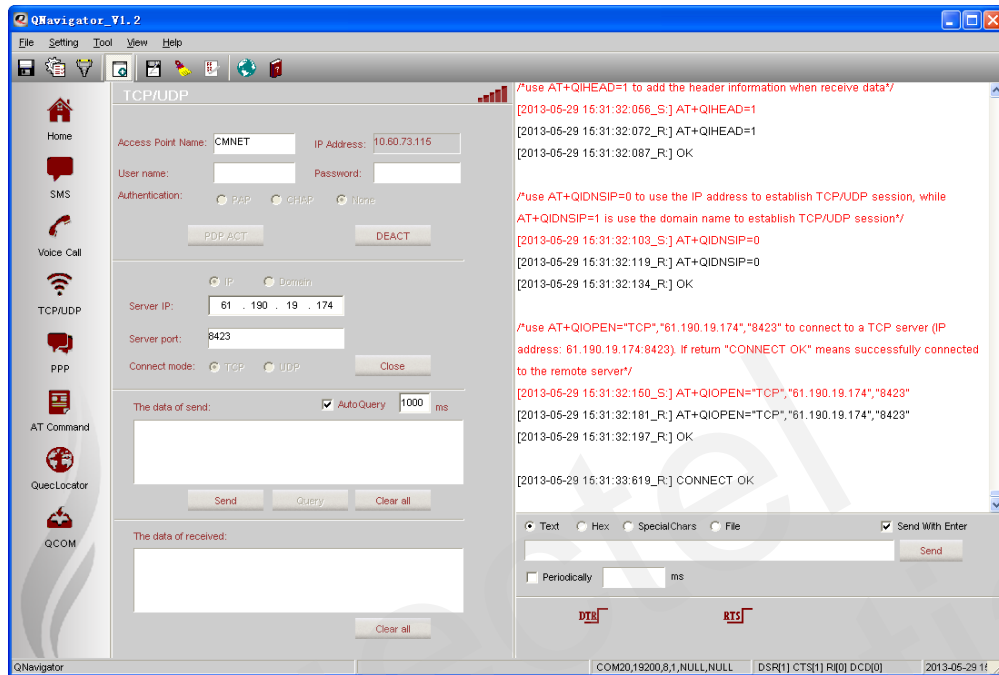

Figure 26: TCP/UDP-PDP ACT

- Step 1:** Activate the PDP (click the **PDP ACT** button).
- Step 2:** Click the **Connect** button after activating PDP successfully.
- Step 3:** Send data to server by clicking the **Send** button.



**Figure 27: TCP/UDP-Connect**

The detailed operation after connection is shown as below:

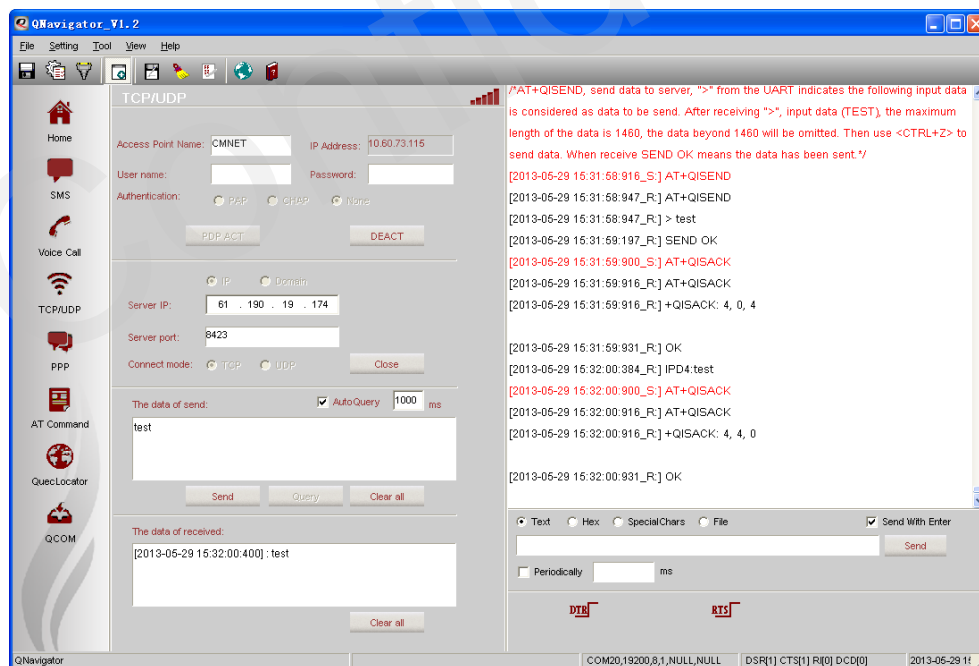

**Figure 28: TCP/UDP-Send**

It is not allowed to switch to another page or exit the program without clicking **DEACT**.

## 4.5. PPP

PPP test page provides a PPP dial-up test as shown below:

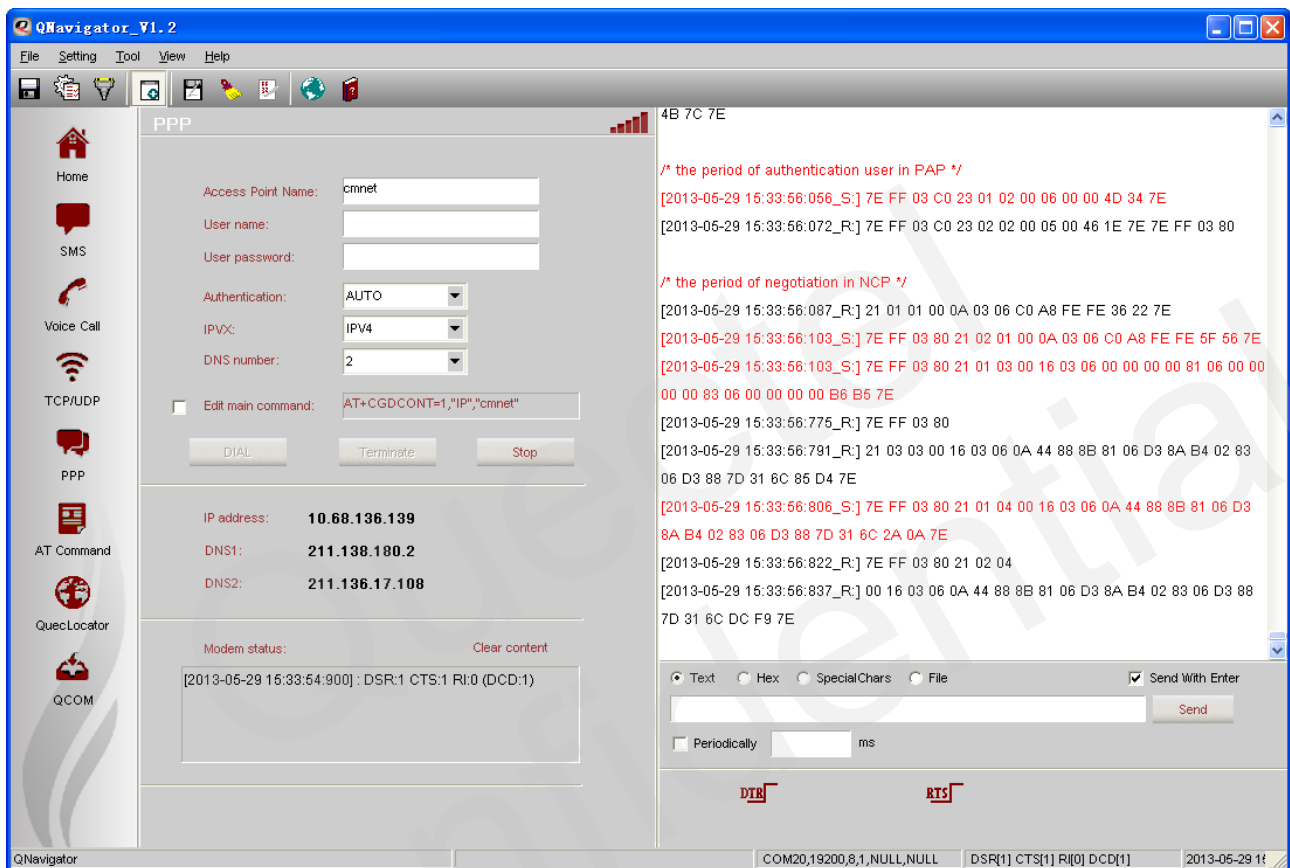
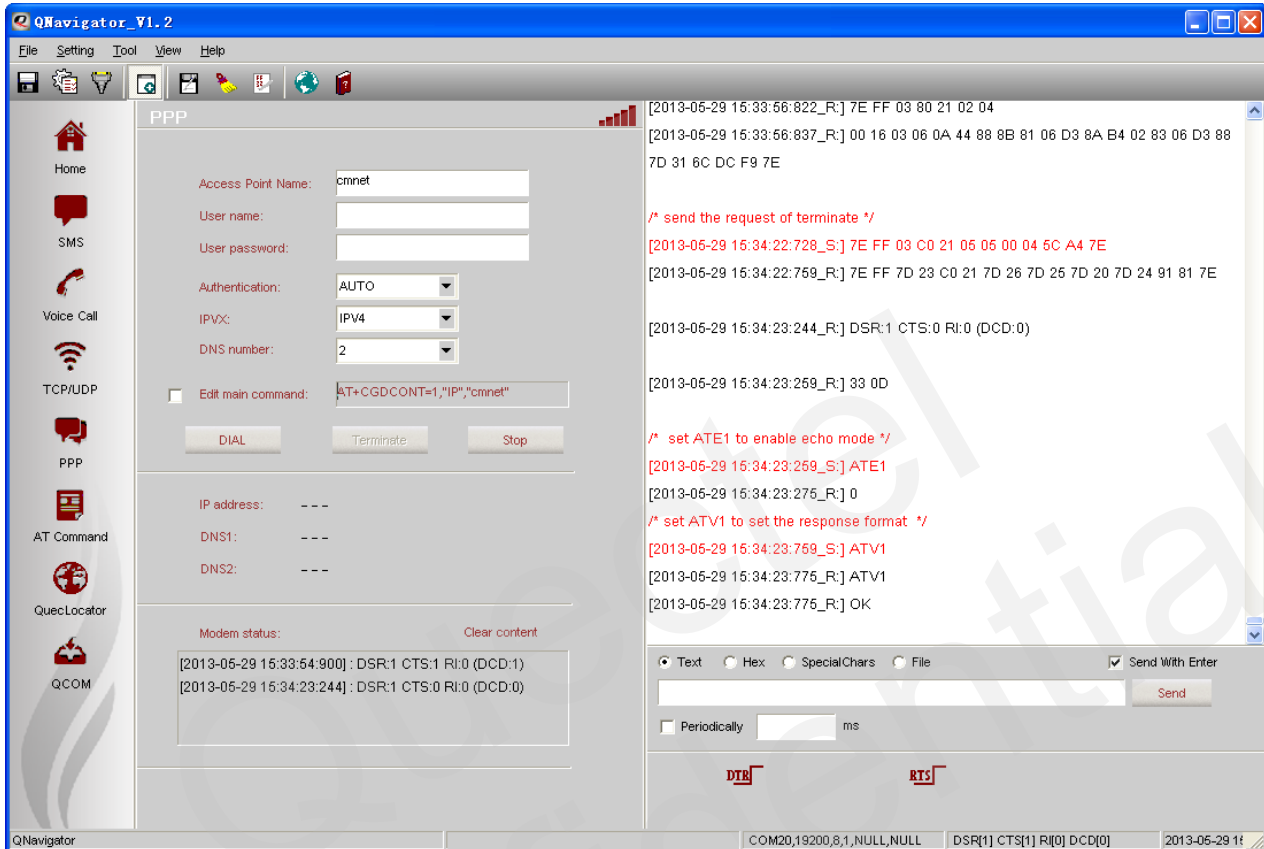

Figure 29: PPP-DIAL

About the number of negotiated DNS, you can choose it from 0 to 2. Click the **DIAL** button to dial. Negotiated IP address and DNS will be displayed after successful Dial-up. In the process of PPP dialing, click the **Stop** button can cancel the PPP dialing. After PPP dial is succeeded, click the **Terminate** button to disconnect the dial, as shown below:



**Figure 30: PPP-Terminate**

After PPP dial is succeeded, you cannot go to other pages until you terminate the PPP dialing.

## 4.6. AT Command

AT Command function provides AT commands for user to query, test, and learn, as shown below.

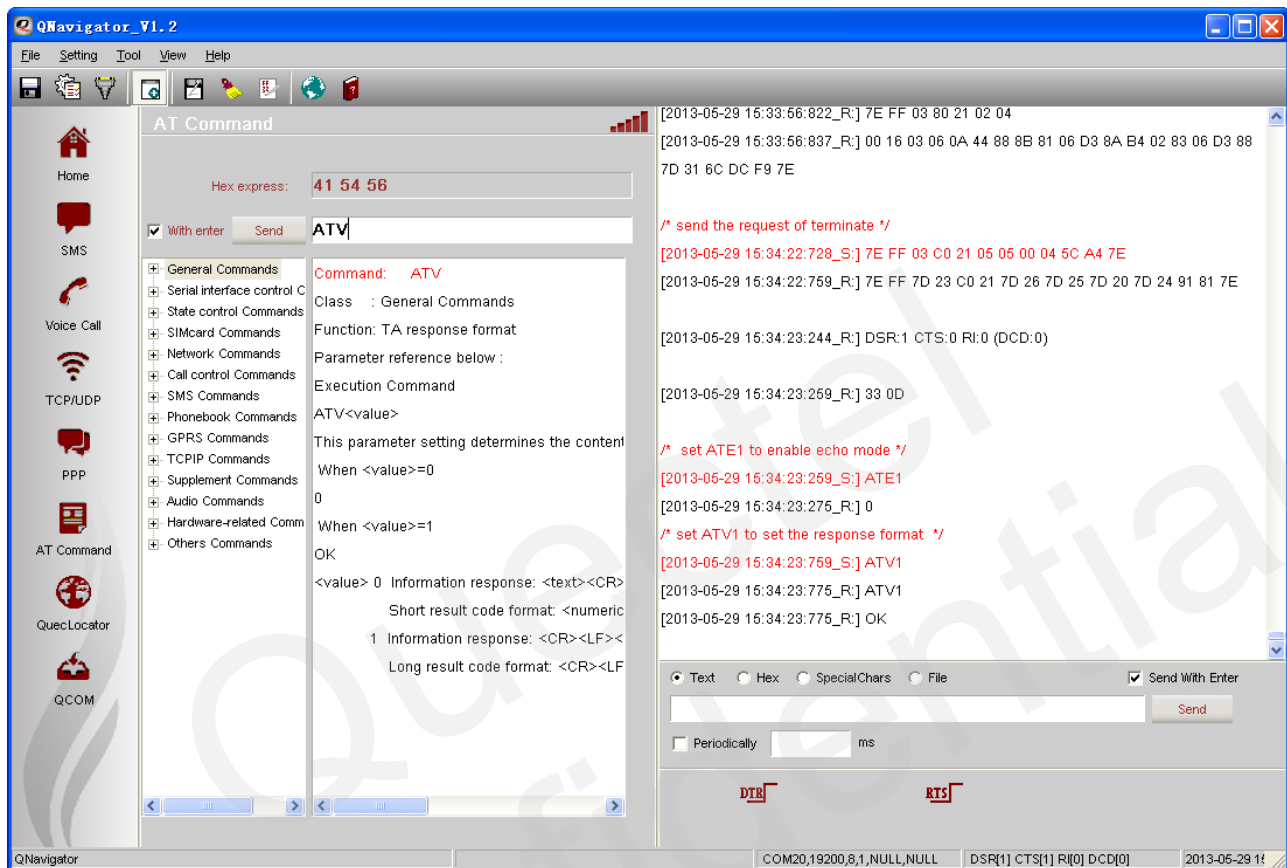
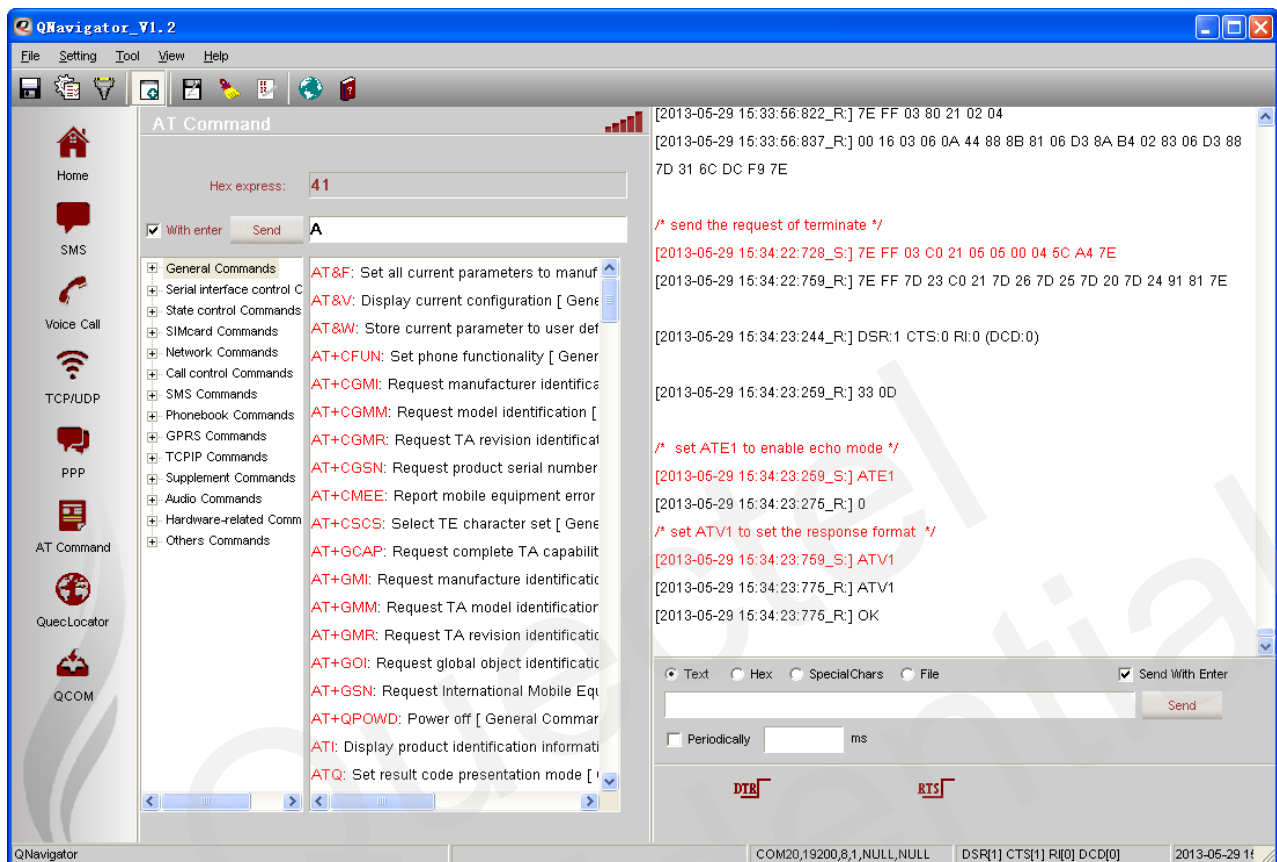

Figure 31: AT Command-1

Input the keywords in the Send column to query AT commands. The results including the keywords will be displayed. You can drag the dividing strip to see the complete details of these AT commands, as shown below:



**Figure 32: AT Command-2**



If the query returns only one result, all the information will be displayed, as shown below:

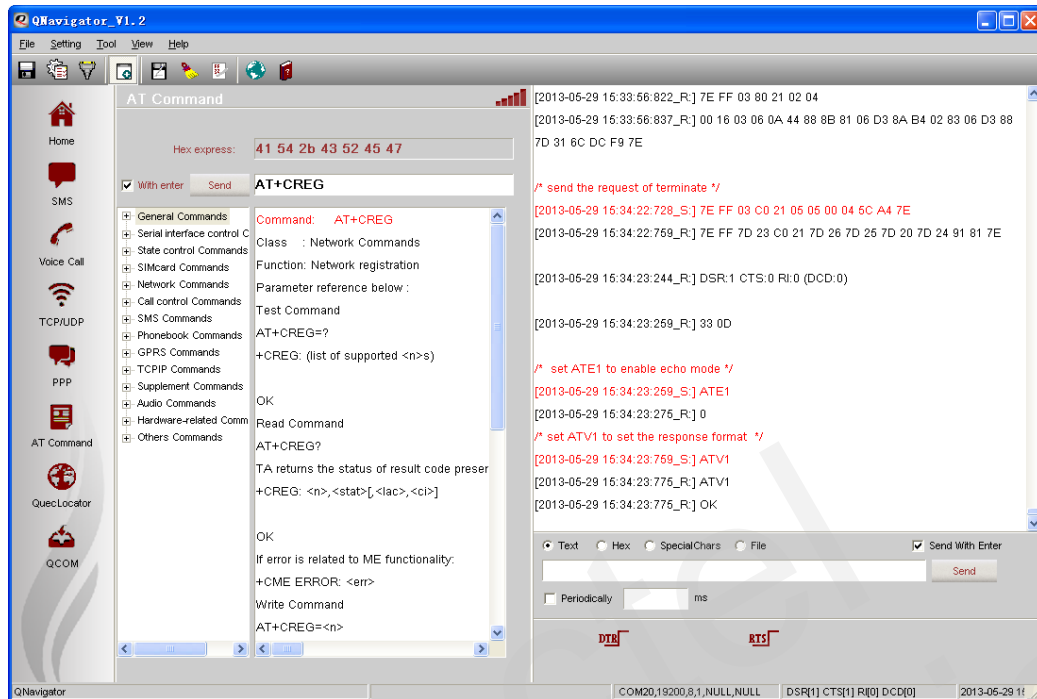

**Figure 33: AT Command-3**

At this time, if the UART is successfully opened, you can click the **Send** button and all information about this command will be displayed, as shown below:

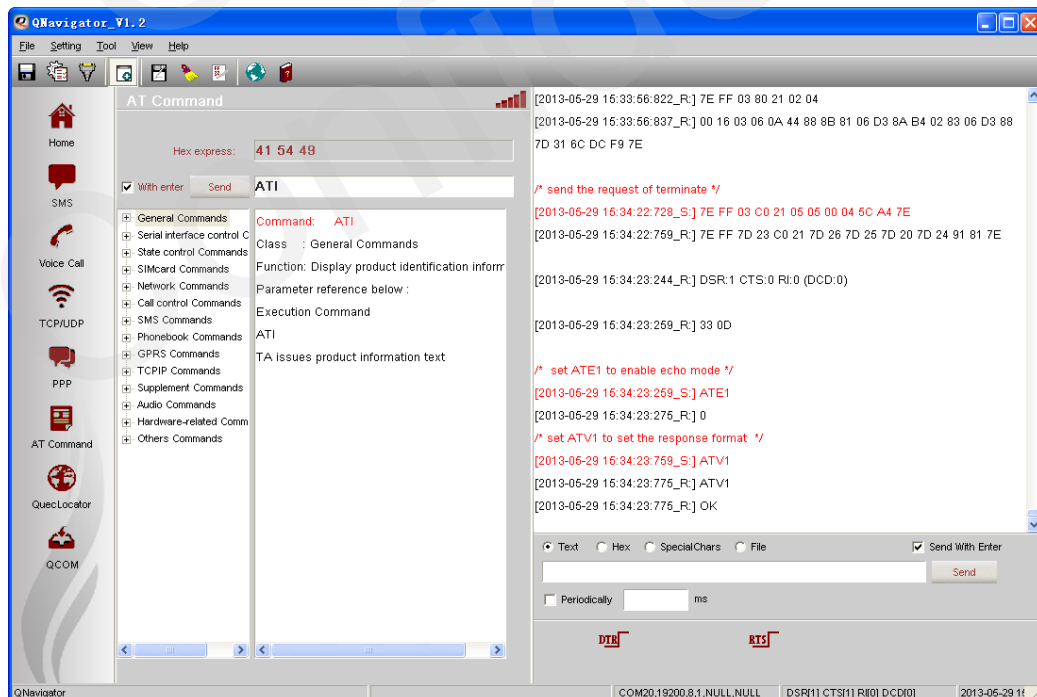

**Figure 34: AT Command-4**

## 4.7. QuecLocator

QuecLocator allows Quectel wireless modules to provide positioning service to the cell base stations nearby the position you want to fix. You can get the current position and show it in the map, before that, you must set an APN and activate the PDP environment by clicking **PDP ACT** button. The demonstration of getting position is shown as below:

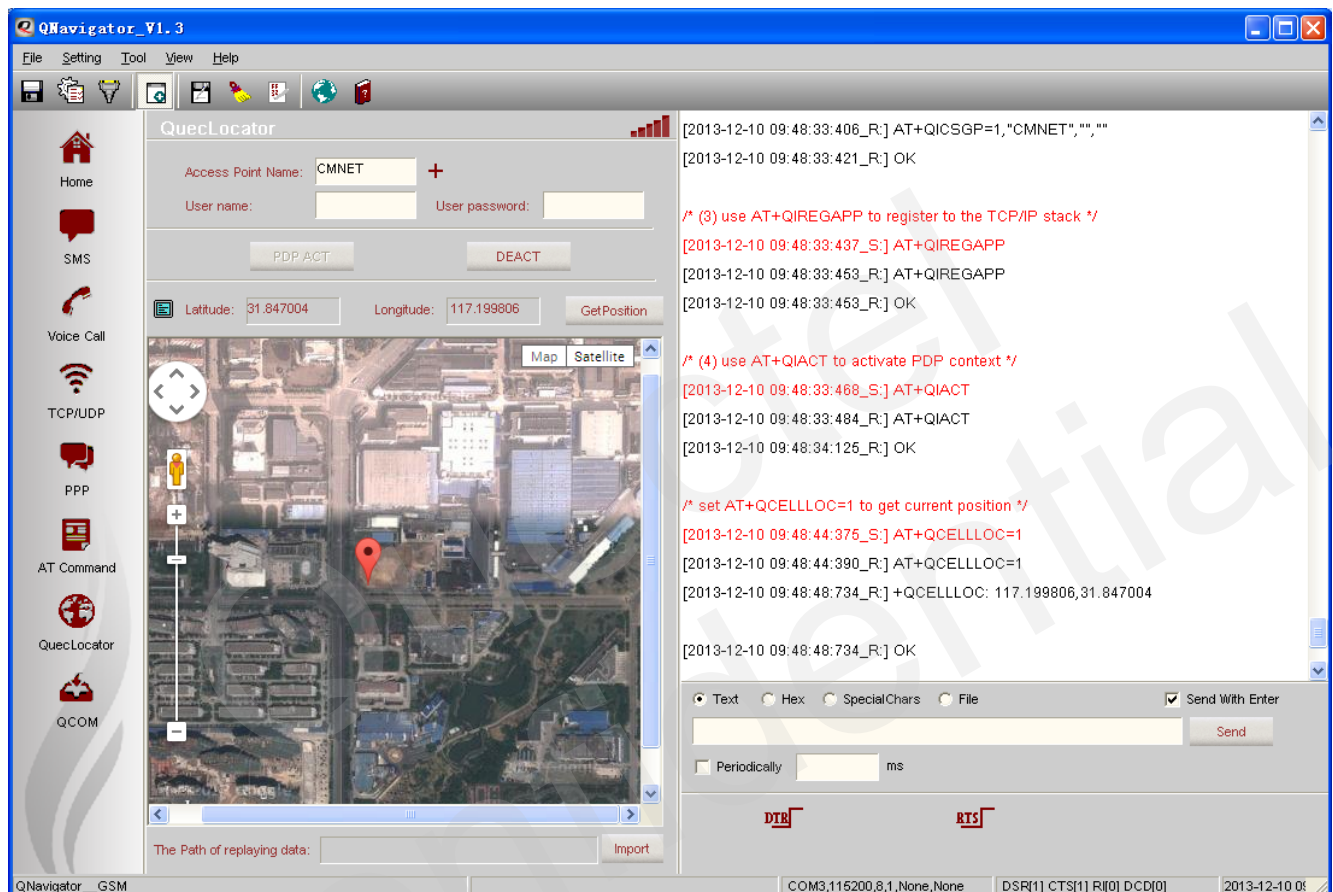

Figure 35: Show in Map

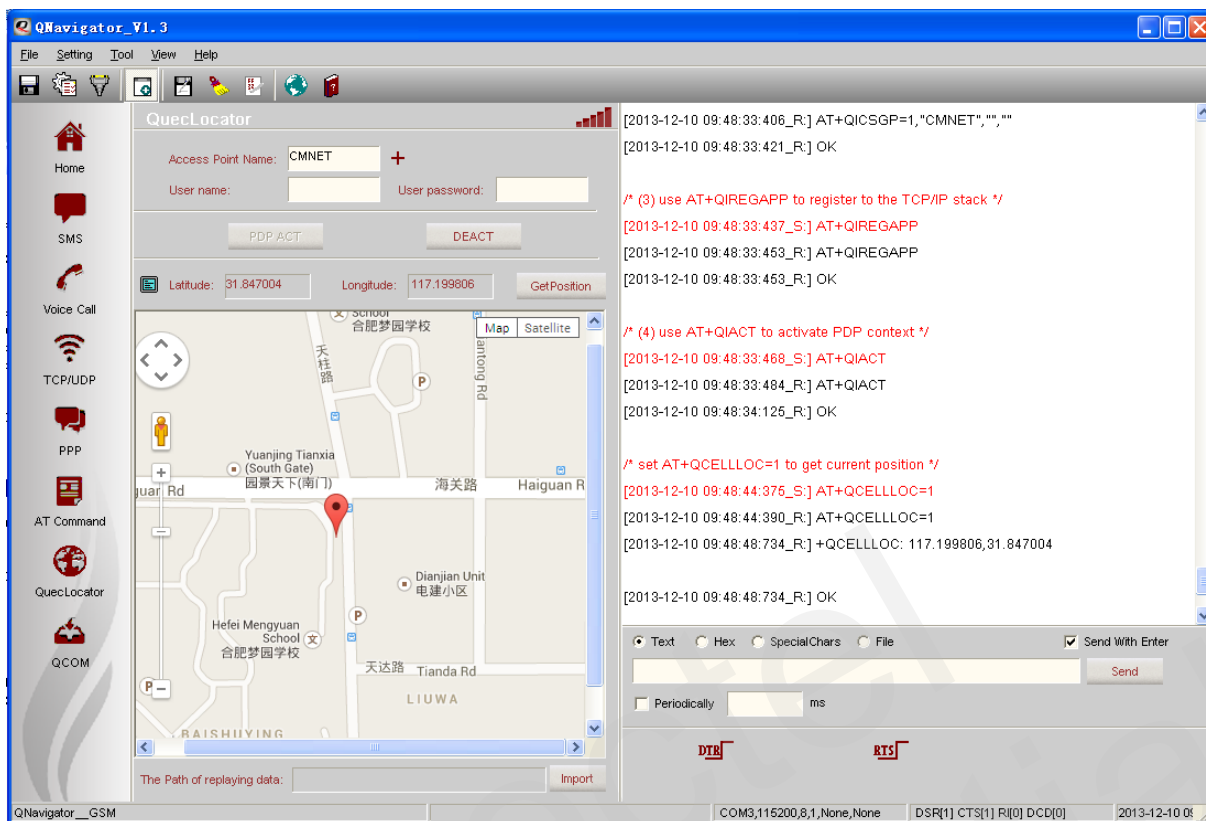

Figure 36: Show in Satellite

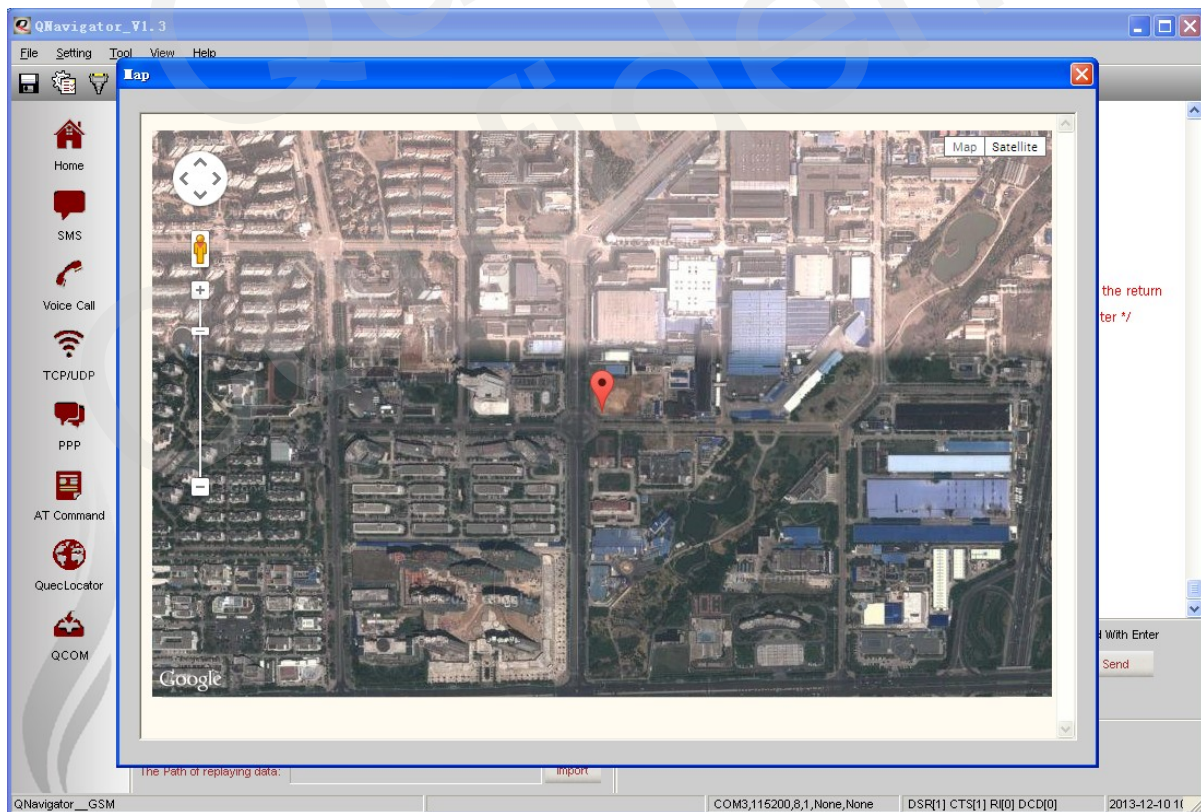

Figure 37: Enlargement of the Map

## 4.8. QCOM

AT command's pressure testing can be performed under the QCOM test page, as shown below:

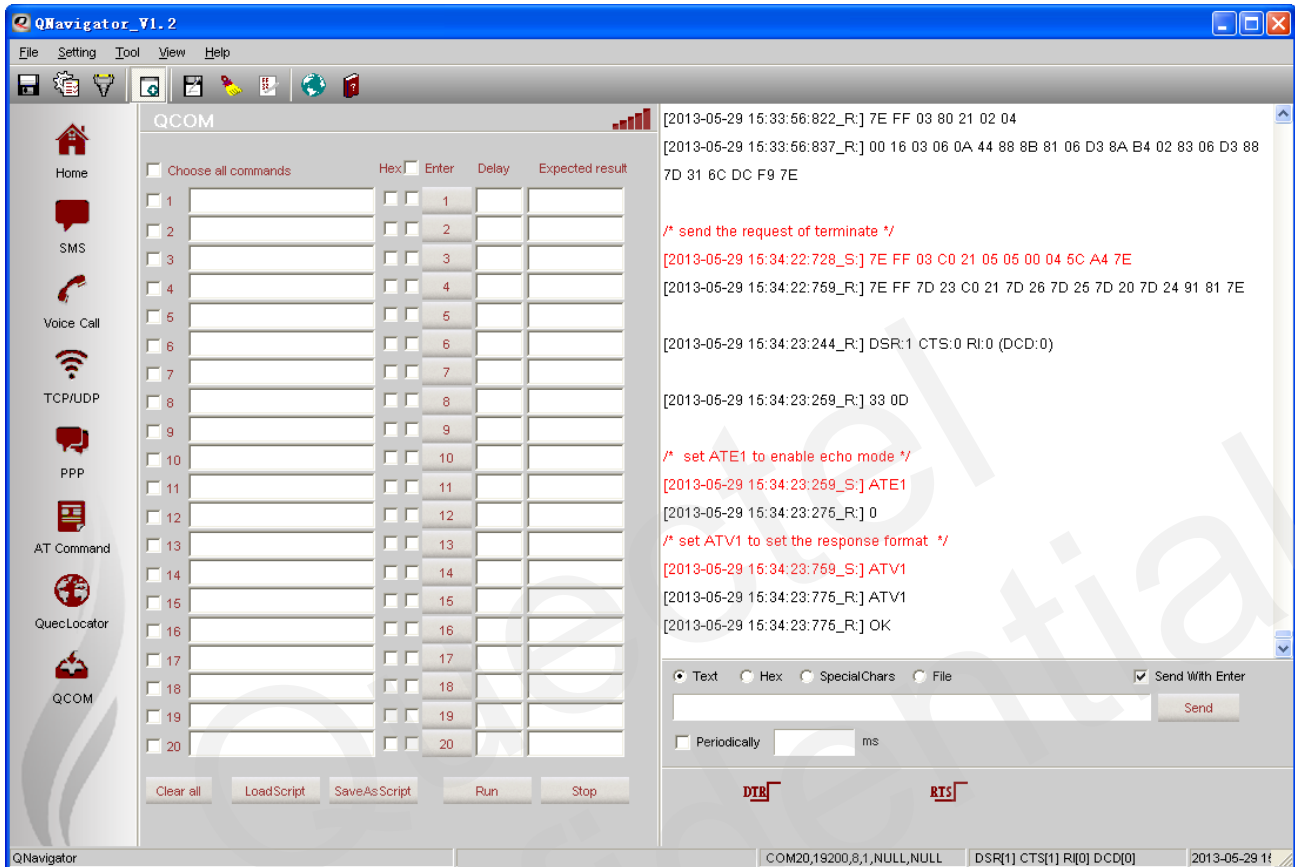

Figure 38: QCOM Test Page

You can manually edit each AT command, and import the command into QCOM from a file. Click the **LoadScript** button to import the file, as shown below:

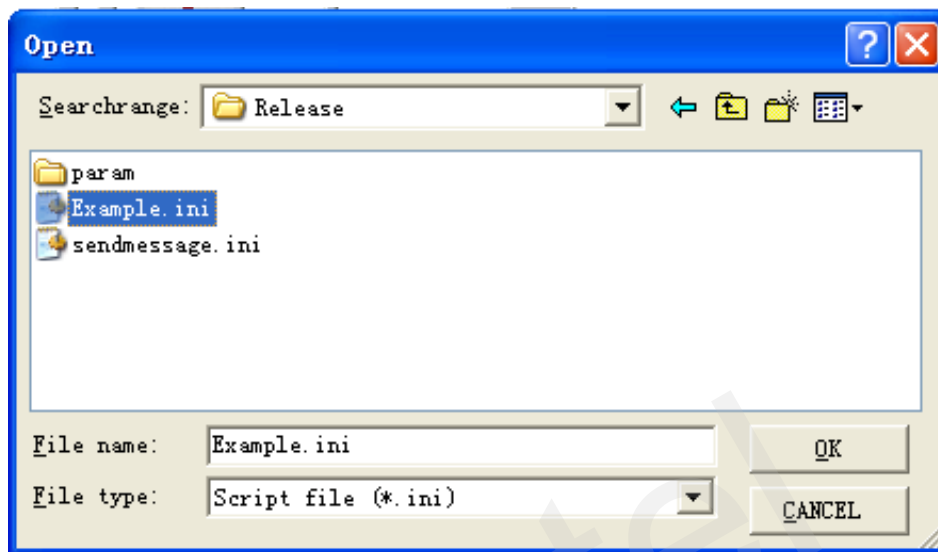

Figure 39: Open Script File

Click **SaveAsScript** button to save the file.

You can send the AT Command one by one or send it circularly. Click the **Run** button, the dialog box pops up. After inputting cycle times and intervals, click **OK** button to automatically cycle the implementation of these AT commands, as shown below:

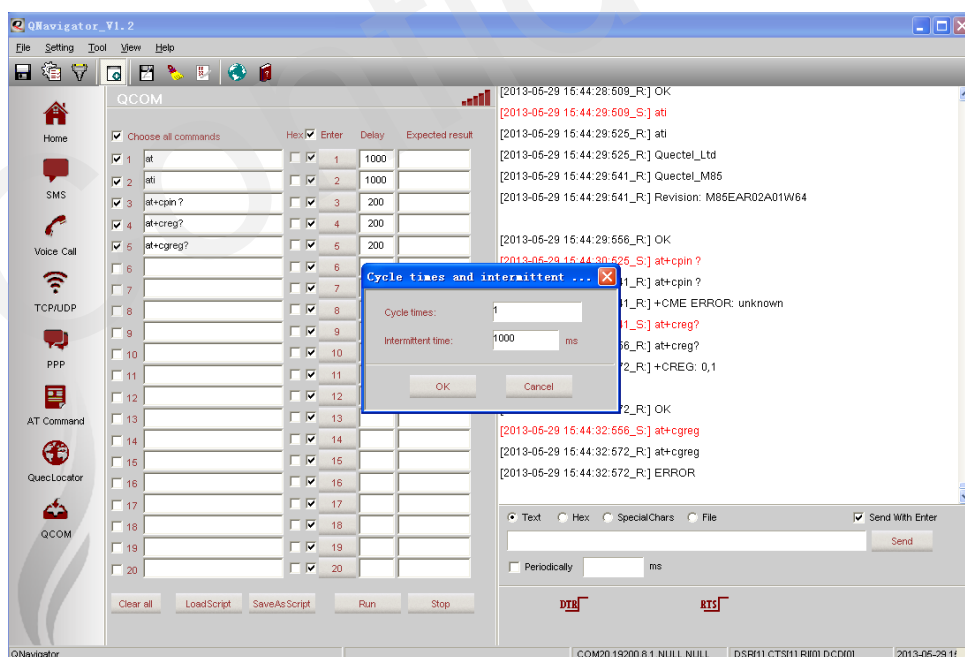

Figure 40: Auto Cycle

## 5 Brief Introduction of Each Function (UMTS/HSPA)

QNavigator has eight functions: Home, SMS, Voice Call, TCP/UDP, PPP, AT Command, GNSS, and QCOM. Click the menu to switch to the appropriate page.

### 5.1. Home Page

It will automatically go to Home page after running the software, shown as below:

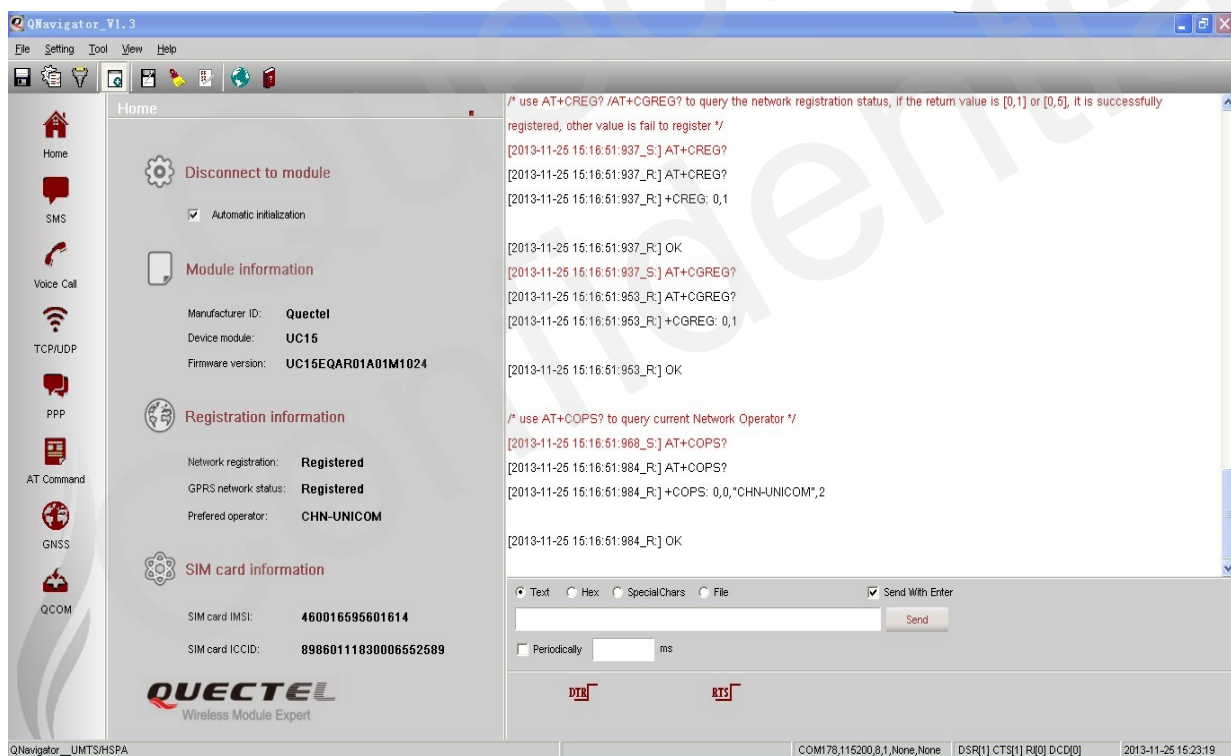

Figure 41: Home Page

Module can be connected by clicking the **Connect to module** button. It will go to initialization progress. **Automatic initialization** option is selected by default.



**NOTE**

Module initialization process includes querying the baud rate, version number, SIM card status, signal quality, Network registration status and Network operator.

## 5.2. SMS

SMS function is used to test SMS messages which has been sent and received under various modes, as well as read, and delete SMS messages in the SIM card.

The program will automatically check the network status to ensure SMS function works normally. SMS function can be executed once the module has been connected with PC successfully. Then you will enter into the SMS function interface shown as below:

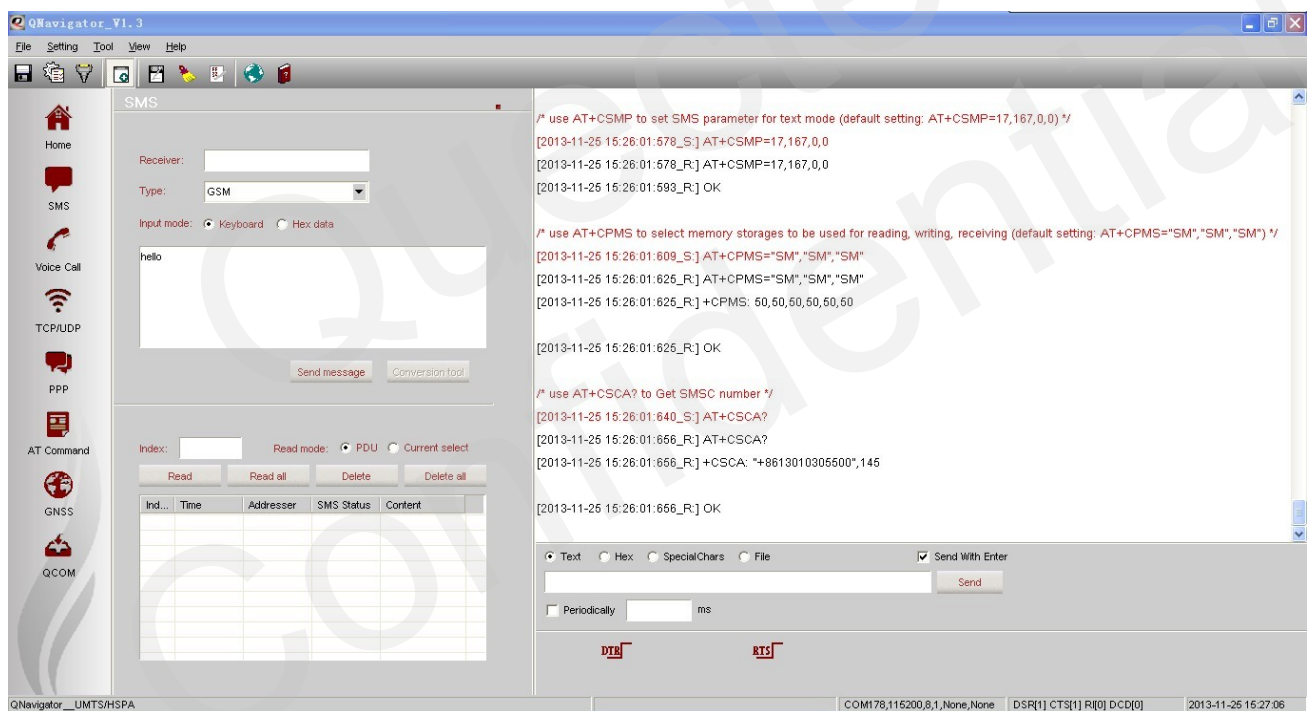

**Figure 42: Switch View**

If the network status is abnormal, **Send message** button will be unavailable. You should check the network status, the SMS settings or the CSCA number.

To read all SMS message, click **Read all** button, see the figure below:

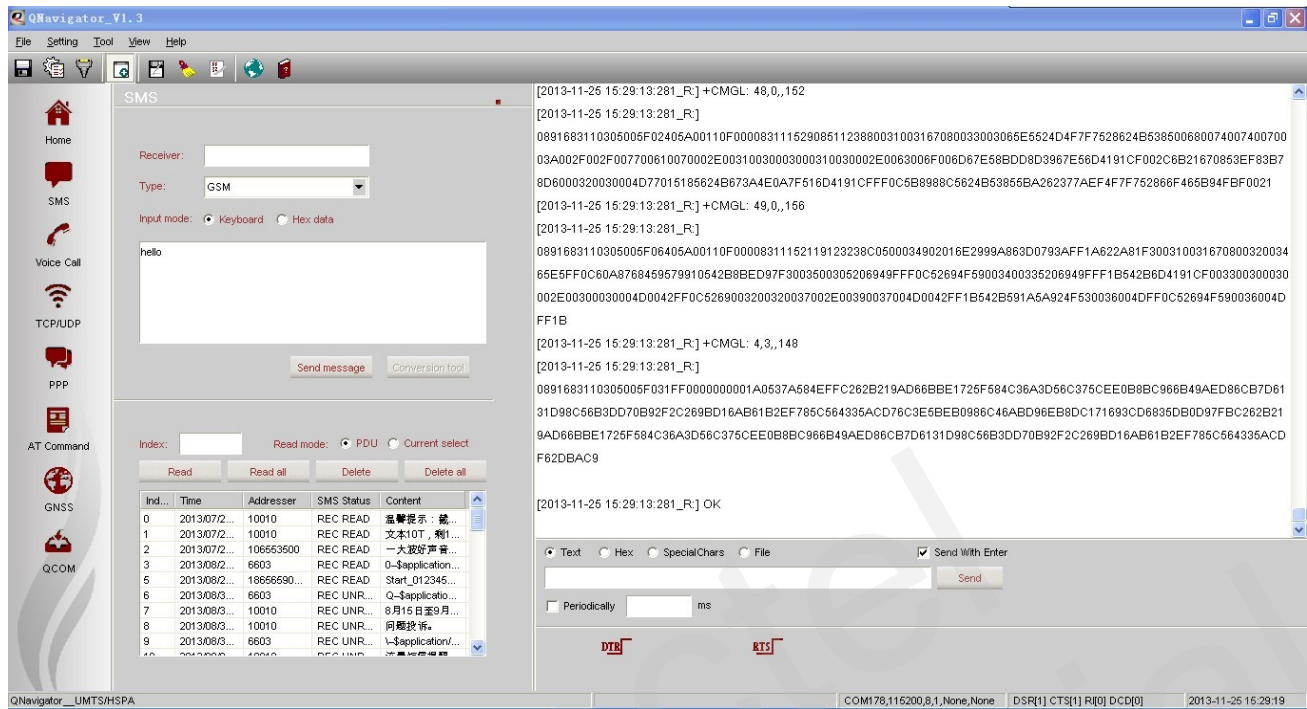

**Figure 43: SMS-Read All**

The data area displays the corresponding comments of each operation step.

**Table 5: Functions of SMS**

<b>Read a Message</b>	Select an existing SMS in the list or input the index of a message, then click <b>Read</b> button.
<b>Read all Message</b>	Read all messages (click <b>Read all</b> button).
<b>Delete a Message</b>	Select an existing SMS in the list or input the index of a message, then click <b>Delete</b> button.
<b>Delete all Message</b>	Delete all messages (click <b>Delete all</b> button).

There are two read modes: PDU (default) and Current Select. You can choose any mode you want by selecting the corresponding option. The current selected mode depends on the type of selected mode.





### 5.3. Voice Call

QNavigator V1.3

File Setting Tool View Help

Home

SMS

Voice Call

TCP/UDP

PPP

AT Command

GNSS

QCOM

Voice Call

10010

CALL OVER C

2 Volume set

/\* use AT+CSQ to query current signal quality \*/

[2013-11-25 16:34:48.031\_S\_] AT+CSQ

[2013-11-25 16:34:48.046\_R\_] AT+CSQ

[2013-11-25 16:34:48.046\_R\_] +CSQ: 8,99

[2013-11-25 16:34:48.046\_R\_] OK

/\* use AT+CREG? /AT+CGREG? to query the network registration status, if the return value is [0,1] or [0,5], it is successfully registered, other value is fail to register \*/

[2013-11-25 16:34:48.062\_S\_] AT+CREG?

[2013-11-25 16:34:48.078\_R\_] AT+CREG?

[2013-11-25 16:34:48.078\_R\_] +CREG: 0,1

[2013-11-25 16:34:48.078\_R\_] OK

[2013-11-25 16:34:48.078\_S\_] AT+CGREG?

[2013-11-25 16:34:48.093\_R\_] AT+CGREG?

[2013-11-25 16:34:48.093\_R\_] +CGREG: 0,1

[2013-11-25 16:34:48.093\_R\_] OK

☒ Text ☐ Hex ☐ SpecialChars ☐ File ☒ Send With Enter

☐ Periodically  ms

DTR RTS

QNavigator UMTS/HSPA COM178.115200.8.1 None None DSR[1] CTS[1] RI[0] CDR[0] 2013-11-25 16:35:02

40 / 53

Take calling China UNICOM's customer service phone 10010 as an example. You can input the phone number by keyboard or click the number button, and then click the **CALL** button to start a call. The talk time will be displayed at the top area of the phone number. The data area shows the operation process of AT commands. (It will auto send "AT+CLCC" command to check the call status). If you want to dial extension number, you only need to continuously click the number button.

At the end of the call, the program will automatically end operation process, and you can also use **OVER** button to hang up the call.

When a call comes in, **RING** message will be displayed in the data area and the button **CALL** and **OVER** will automatically change to **Answer** and **Decline**, you can answer the phone by clicking the button of **Answer**, as shown below:

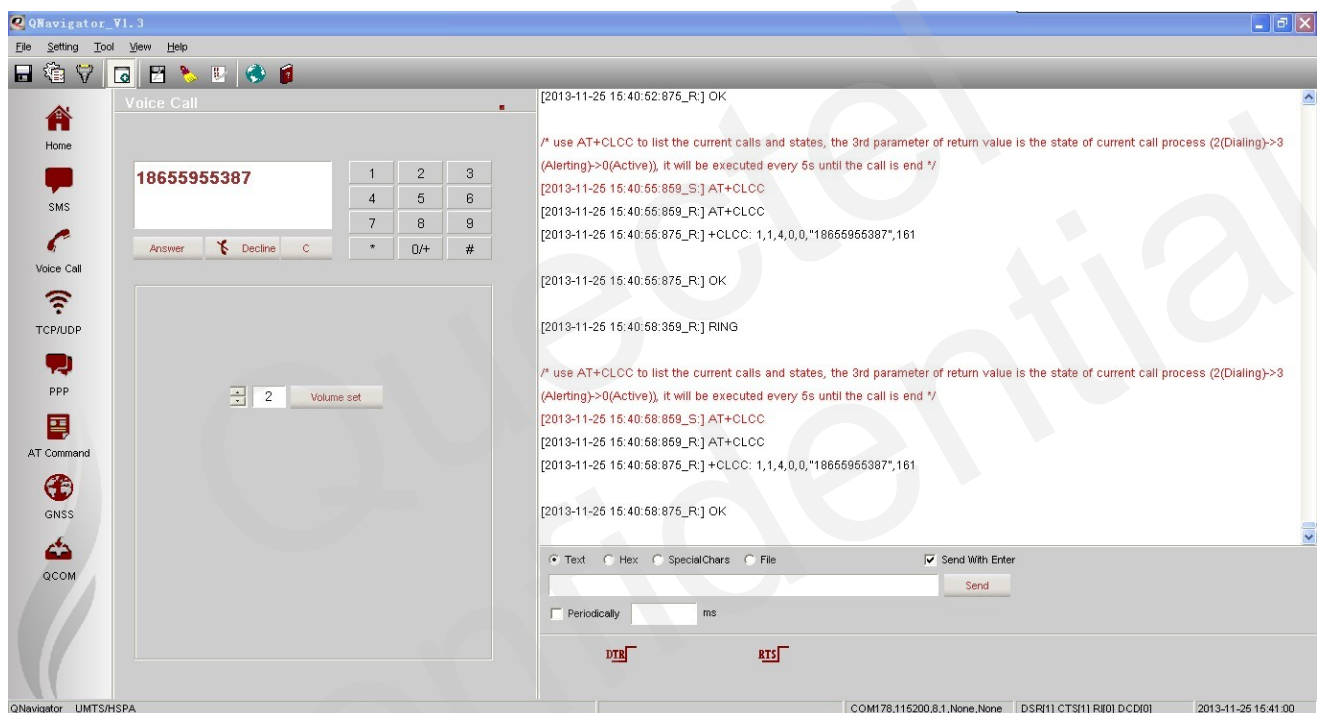

**Figure 46: MT Call**

## 5.4. TCP/UDP

TCP/UDP function is used to establish connections between TCP and UDP. After being connected successfully, data can be transferred between server and module, as shown below:

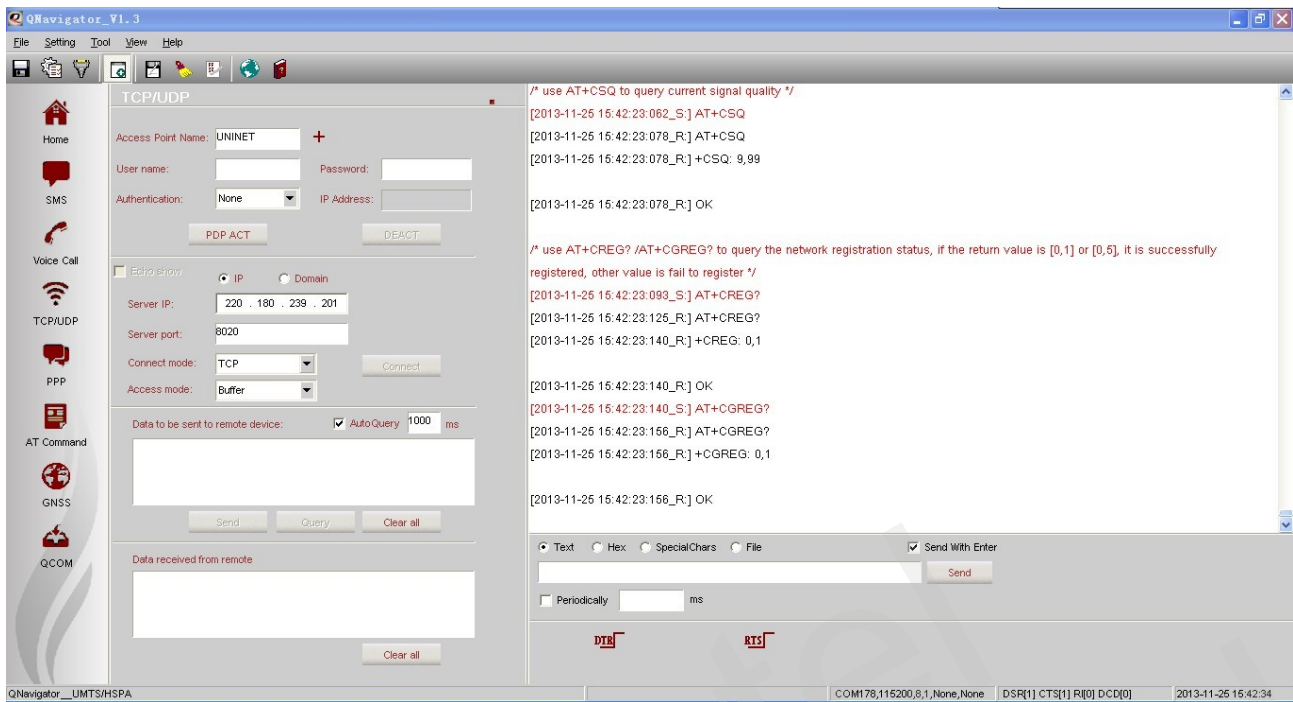

**Figure 47: TCP/UDP-PDP ACT**

- Step 1:** Activate the PDP (click the **PDP ACT** button).
- Step 2:** Click the **Connect** button after activating PDP successfully.
- Step 3:** Send data to server by clicking the **Send** button.

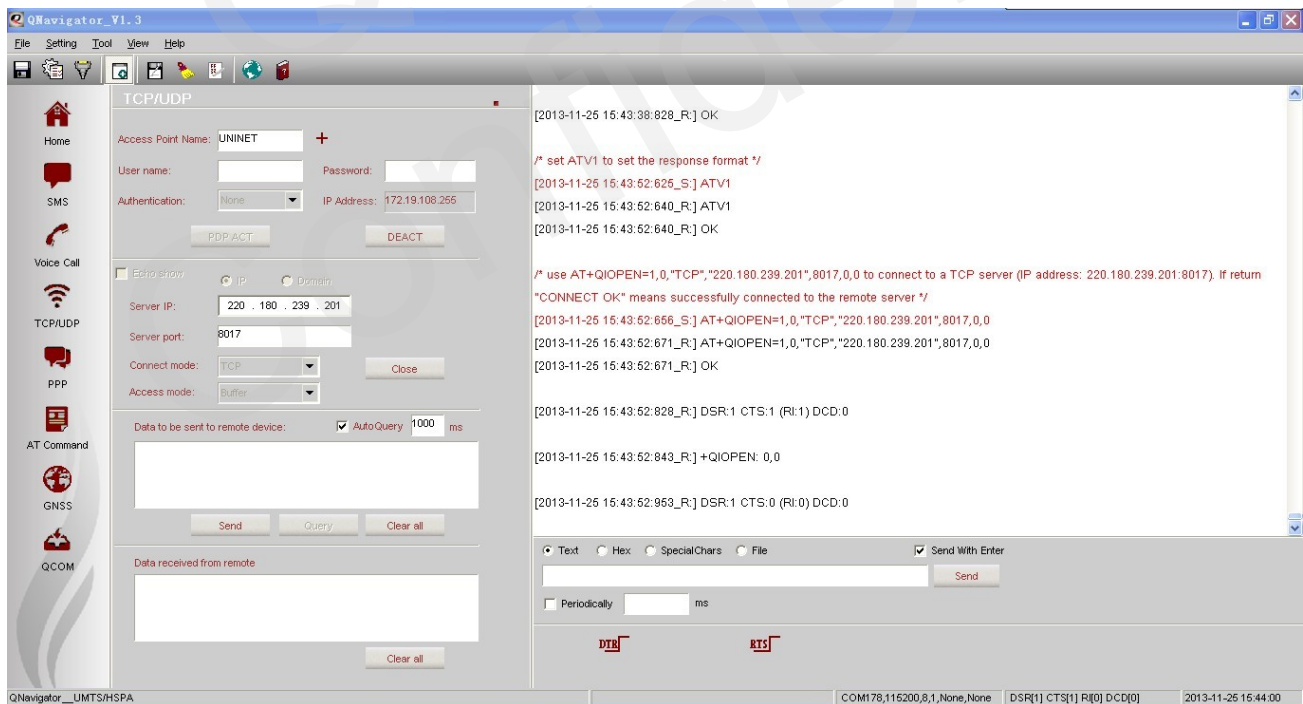

**Figure 48: TCP/UDP-Connect**

The detailed operation after connection is shown as below:

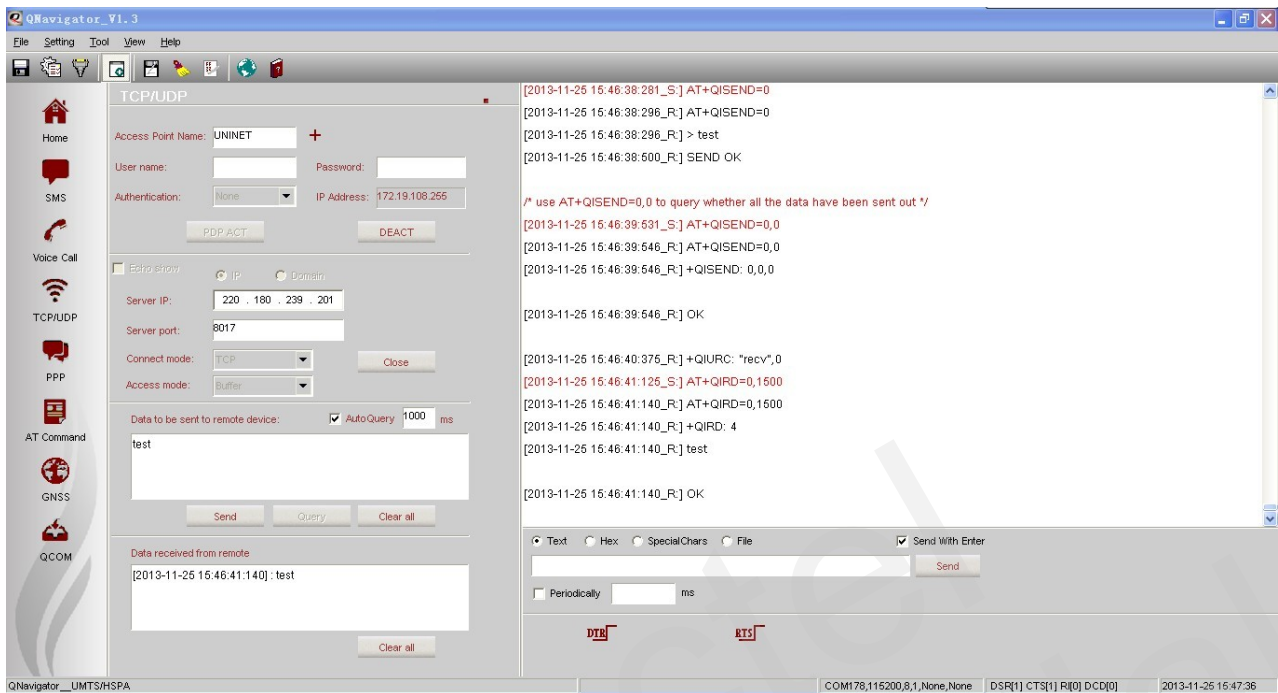

**Figure 49: TCP/UDP-Send**

It is not allowed to switch to another page or exit the program without clicking **DEACT**.

## 5.5. PPP

PPP test page provides a PPP dial-up test as shown below:

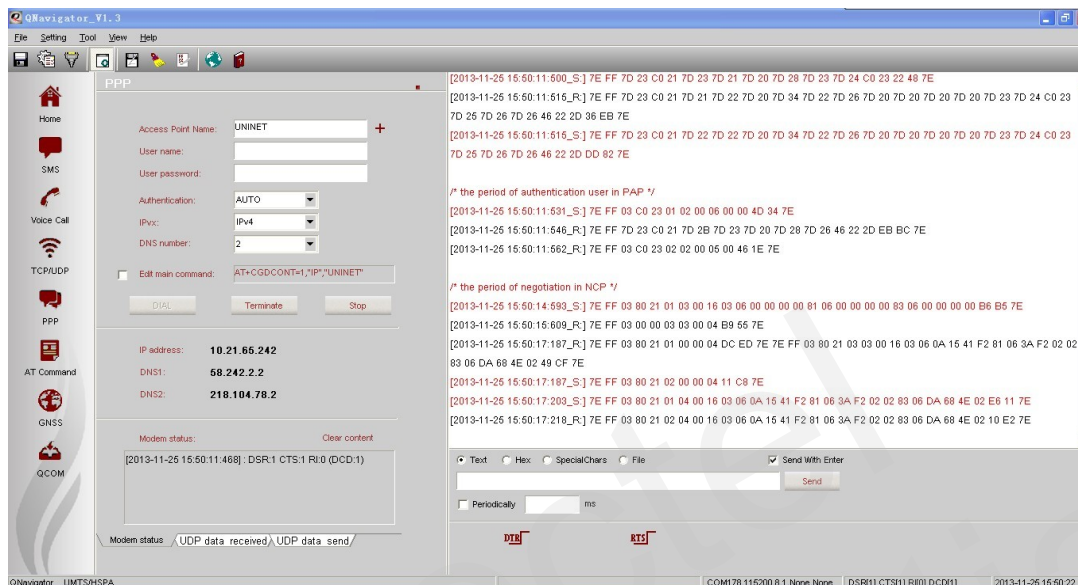

Figure 50: PPP-DIAL

About the number of negotiated DNS, you can choose it from 0 to 2. Click the **DIAL** button to dial. Negotiated IP address and DNS will be displayed after successful Dial-up. In the process of PPP dialing, click the **Stop** button can cancel the PPP dialing. After PPP dial is succeeded, click the **Terminate** button to disconnect the dial, as shown below:

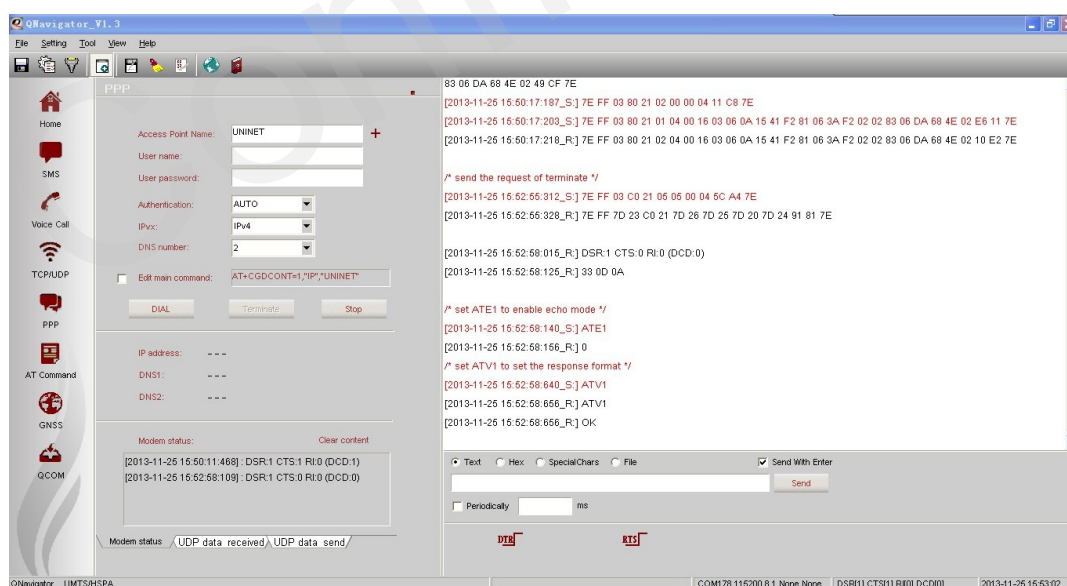

Figure 51: PPP-Terminate

After PPP dial is succeeded, you cannot go to other pages until you terminate the PPP dialing.

## 5.6. AT Command

AT Command function provides AT commands for user to query, test, and learn, as shown below.

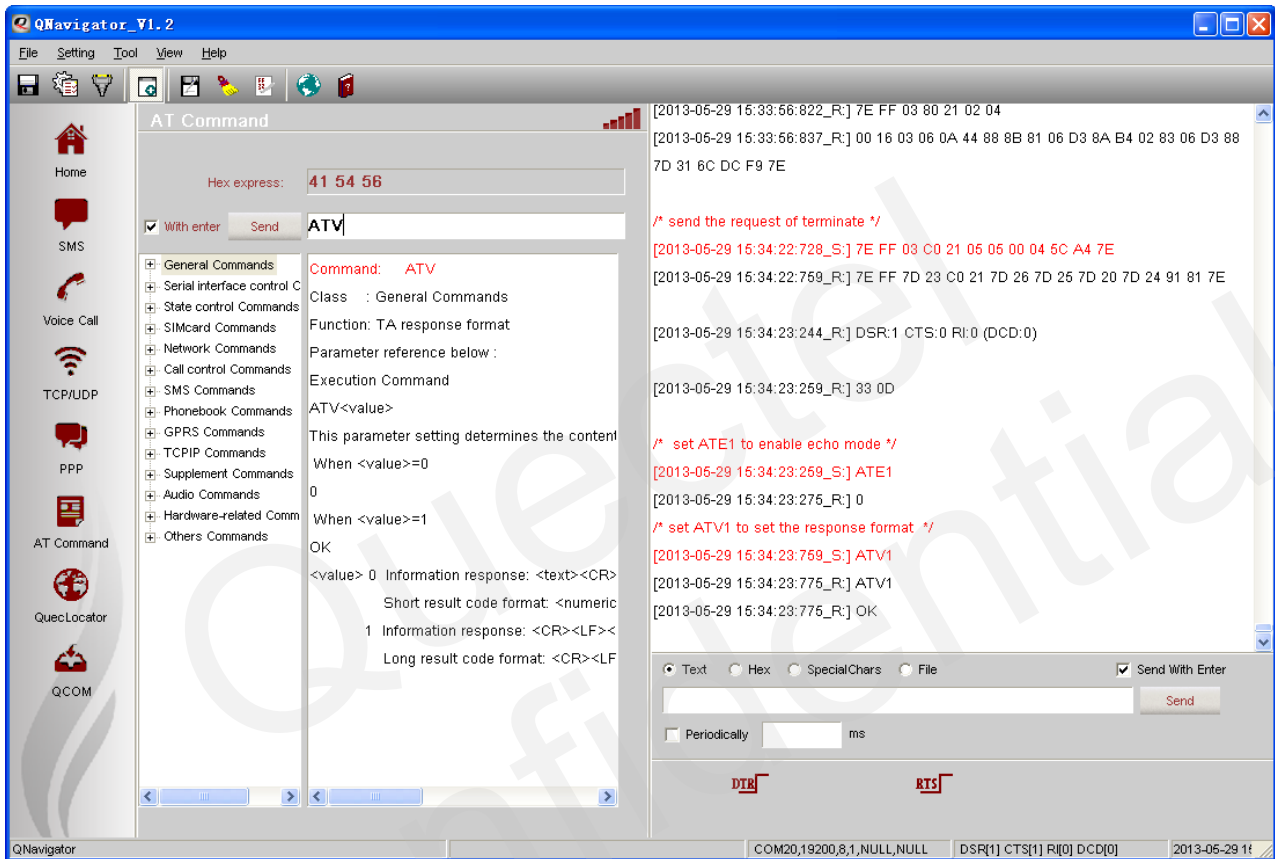
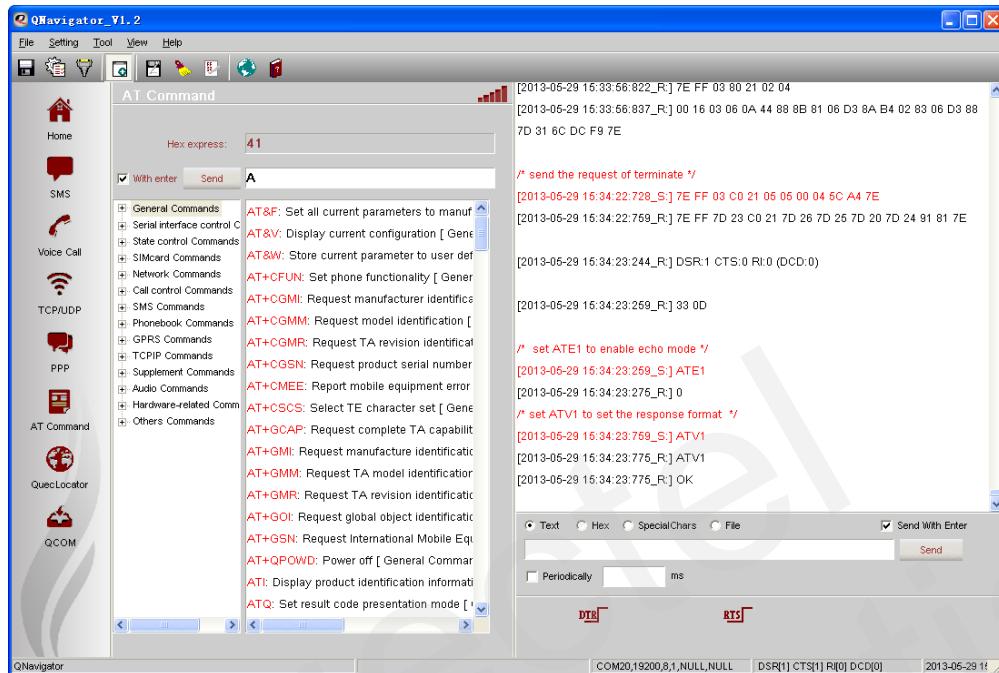

Figure 52: AT Command-1



Input the keywords in the Send column to query AT commands. The results including the keywords will be displayed. You can drag the dividing strip to see the complete details of these AT commands, as shown below:



**Figure 53: AT Command-2**

If the query returns only one result, all the information will be displayed, as shown below:

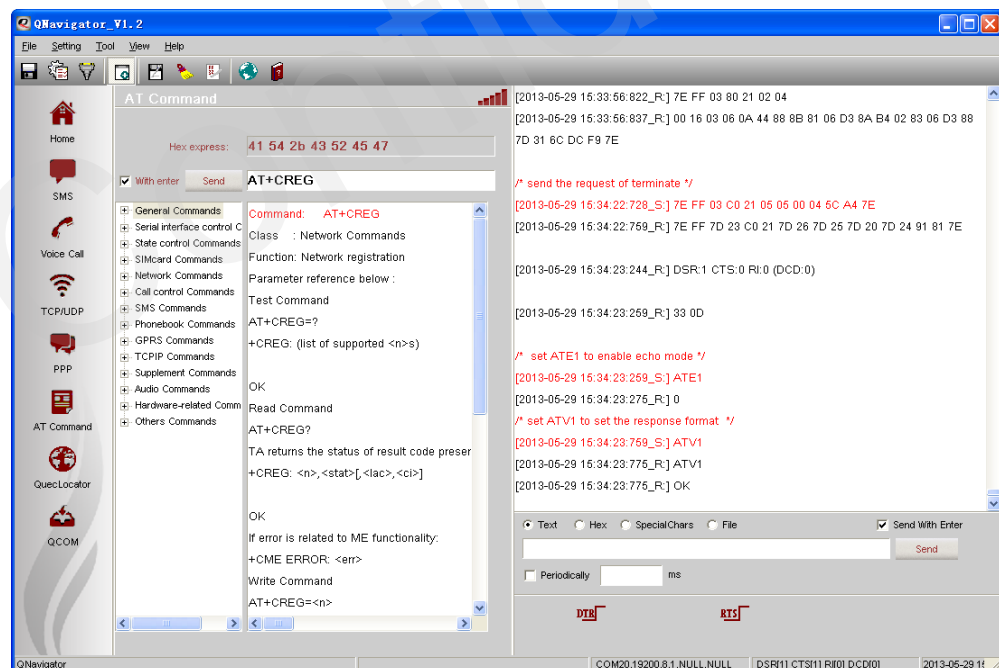

**Figure 54: AT Command-3**

At this time, if the UART is successfully opened, you can click the **Send** button and all information about this command will be displayed, as shown below:

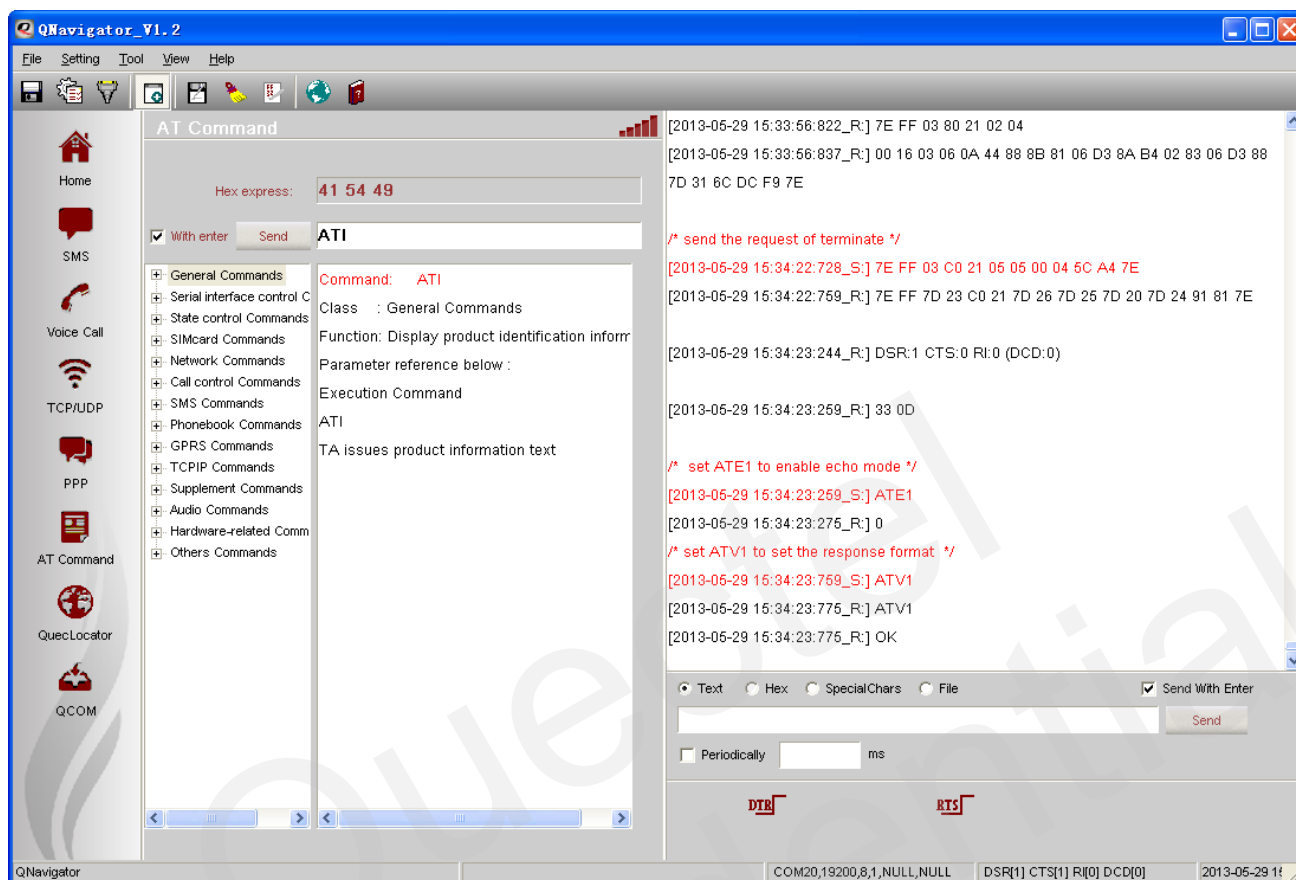

**Figure 55: AT Command-4**

## 5.7. GNSS

GNSS provides a graphical presentation of satellite positioning information retrieved from the module.

Open USB NMEA port (NMEA port is the default port, you can change the port by AT+QGPSCFG="OUTPUT" command) first. Choose the port number, and then click "Connect". The module will not report the location information automatically after the NMEA port is opened. You must send "AT+QGPS=1" command on the AT port. If you have selected the "Auto start/stop GNSS" here, "AT+QGPS=1" will be sent automatically from the AT port which is connected to the HOME page after clicking "Connect".

When the module has reported the location information, the system will automatically parse and classify the location result, and demonstrate them graphically. The module will only report the GPS location information by default. You can send AT+QGPSCFG="GLONASSENABLE" on the AT port to let the



module report GPS and GLONASS location information simultaneously. The main interface shows the current location of the module, such as latitude and longitude and so on. You can query the map location, satellite azimuth and elevation angle, histogram of satellite signal and original NMEA data and so on by switching the tabs on the bottom, shown as below:

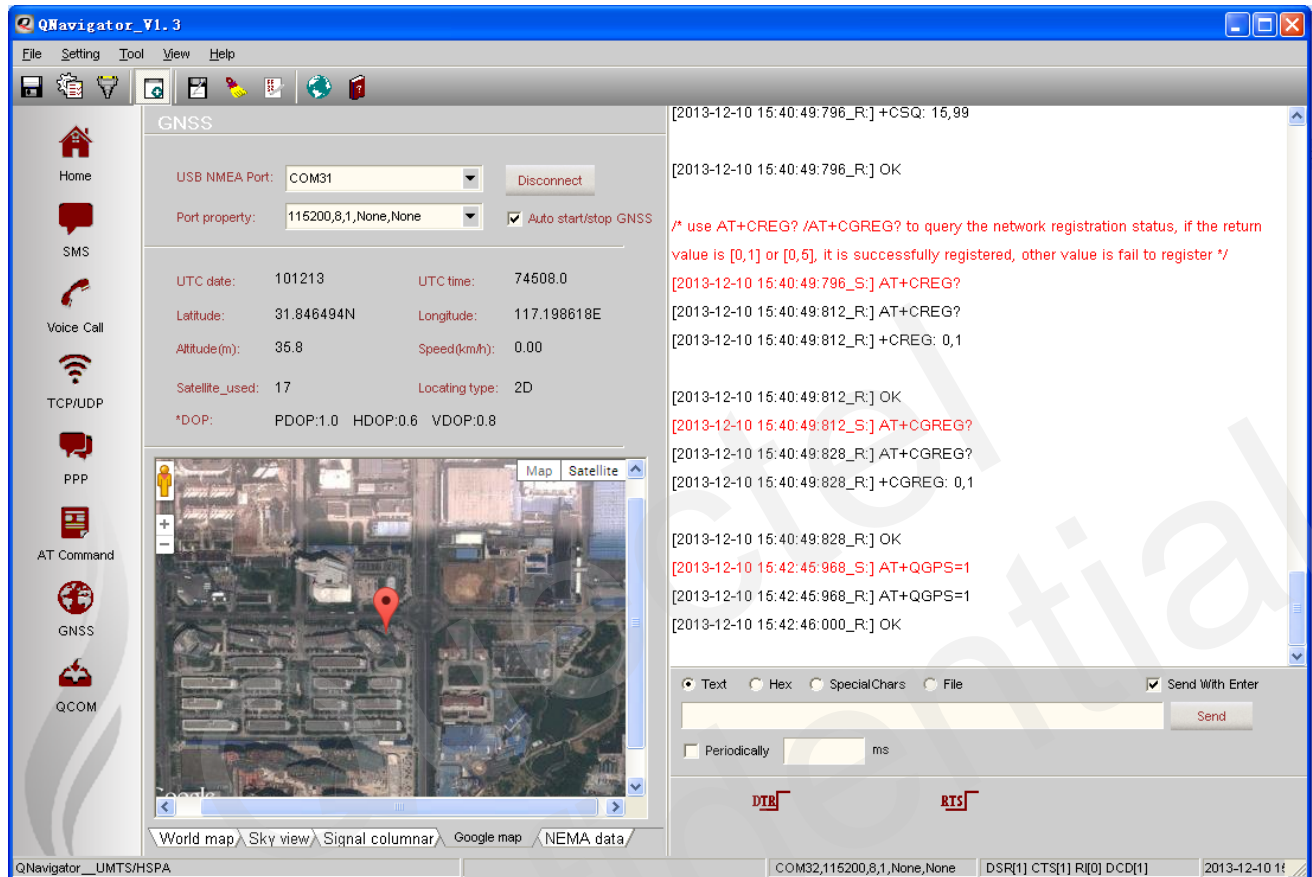
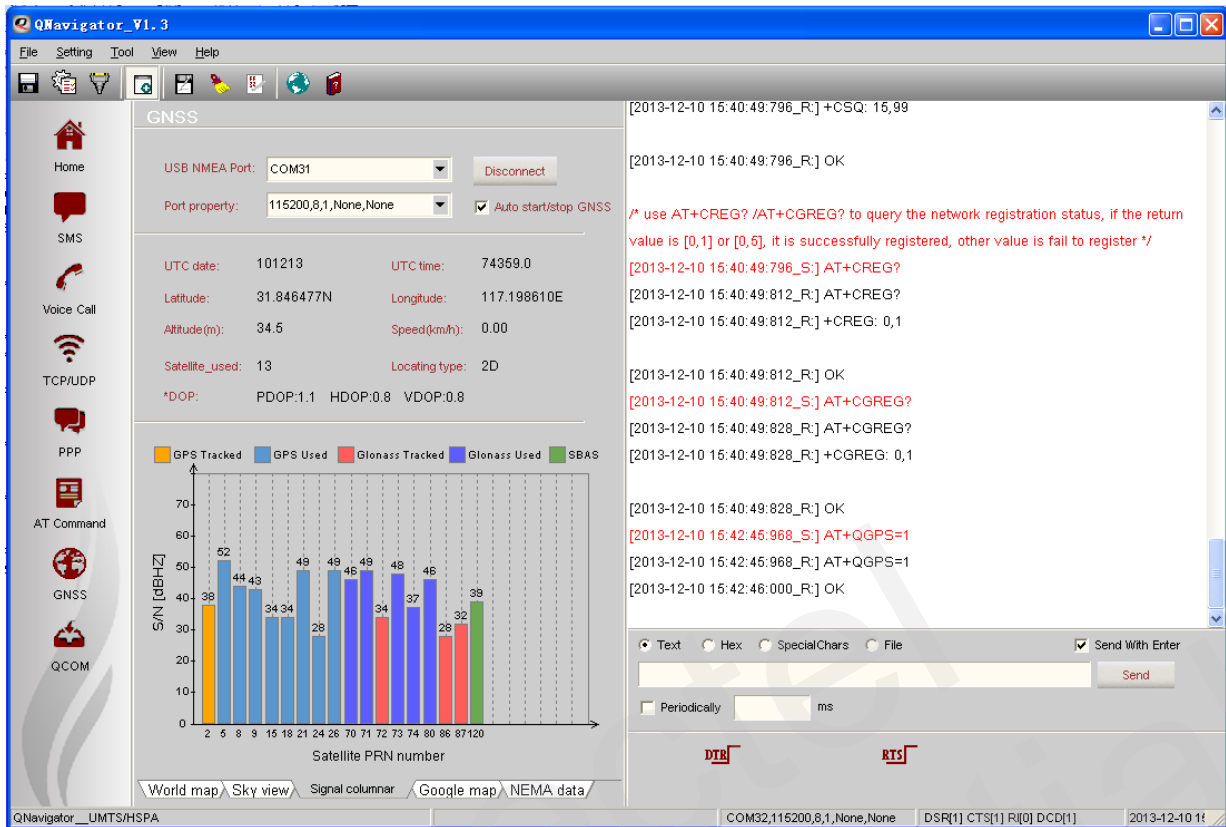
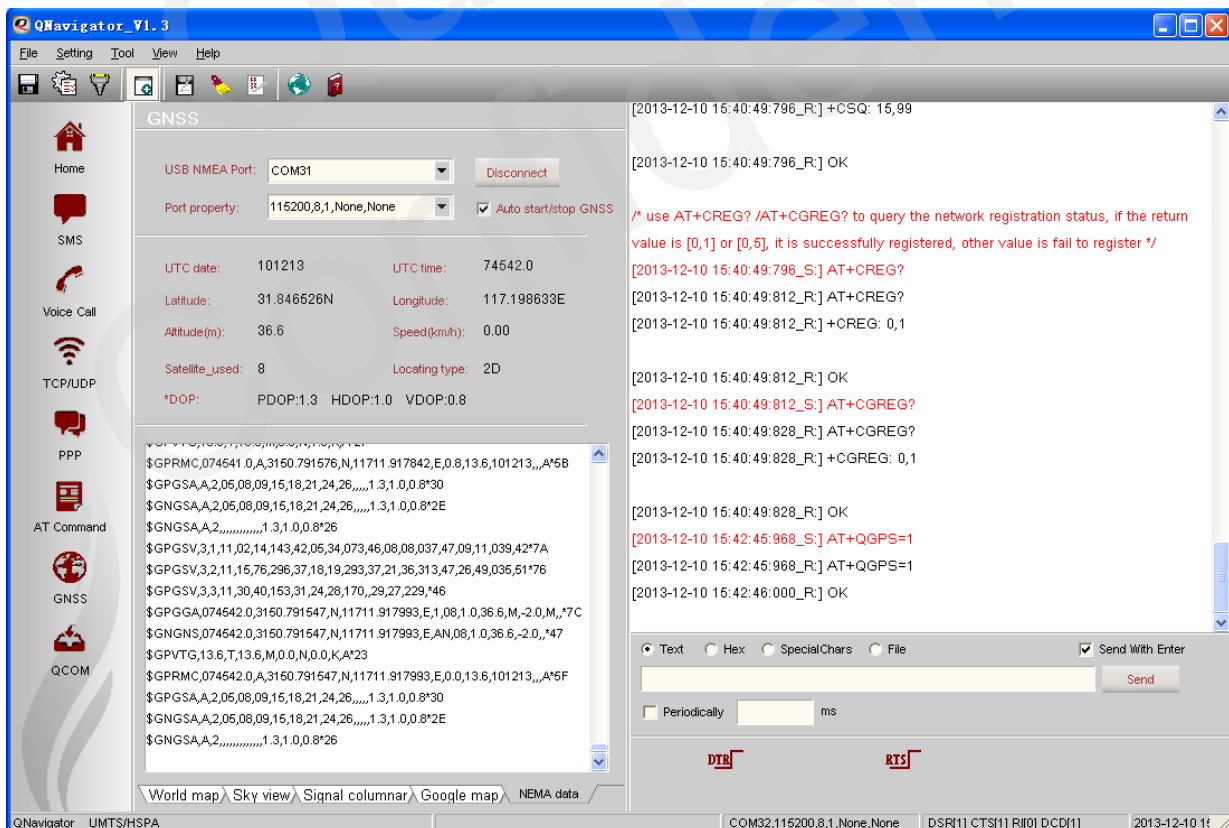

Figure 56: Show in Satellite Map



**Figure 57: Satellite Signal State**



**Figure 58: Show NMEA Data**

## 5.8. QCOM

AT command's pressure testing can be performed under the QCOM test page, as shown below:

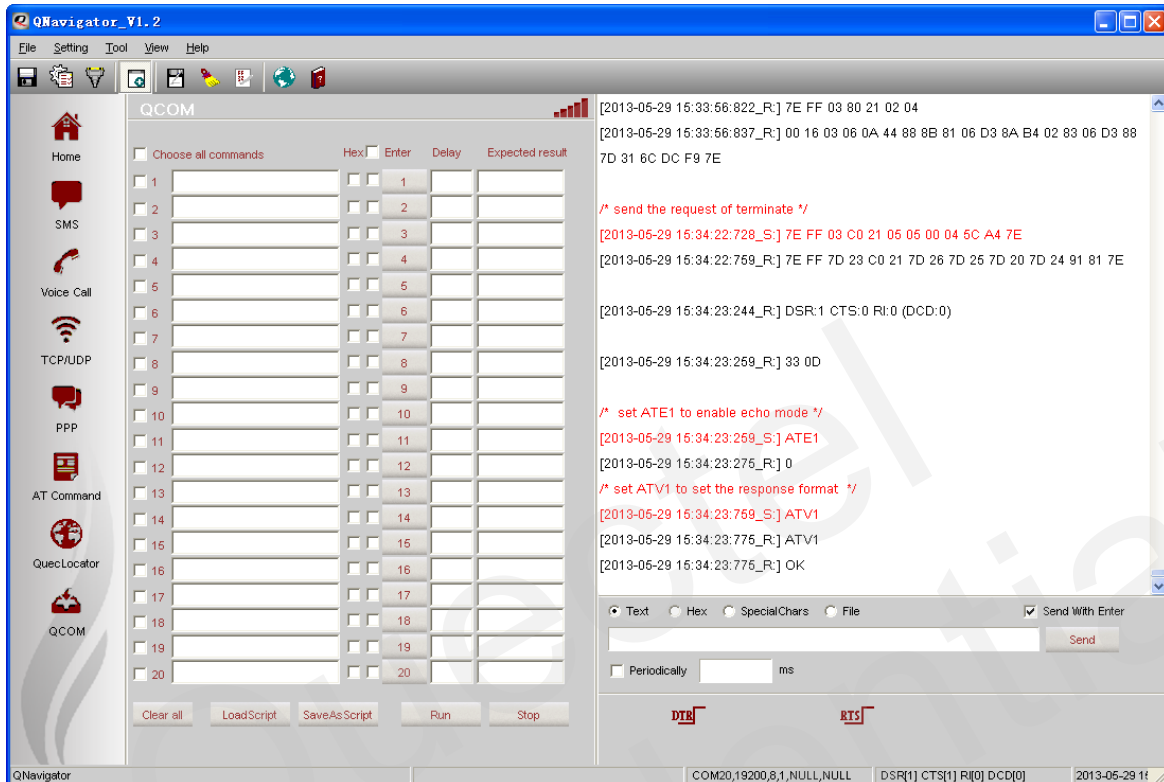

**Figure 59: QCOM Page**

You can manually edit each AT command, and import the command into QCOM from a file. Click the **LoadScript** button to import the file, as shown below:

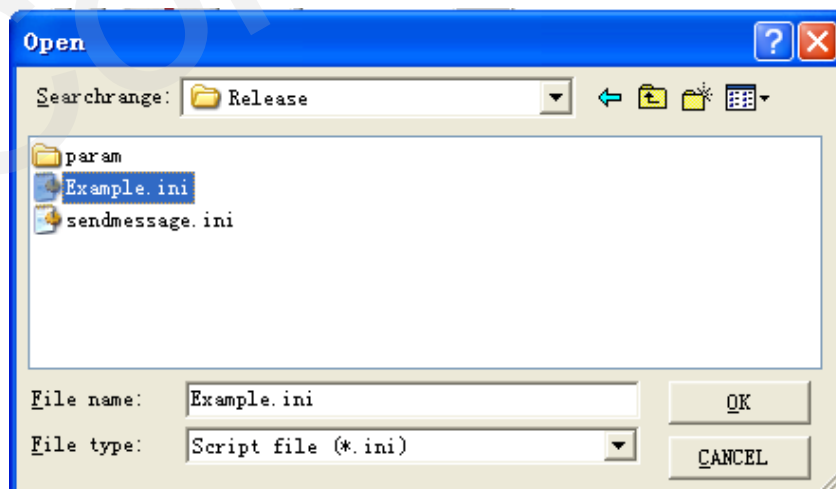

**Figure 60: Open Script File**

Click **SaveAsScript** button to save the file.

You can send the AT Command one by one or send it circularly. Click the **Run** button, the dialog box pops up. After inputting cycle times and intervals, click **OK** button to automatically cycle the implementation of these AT commands, as shown below:

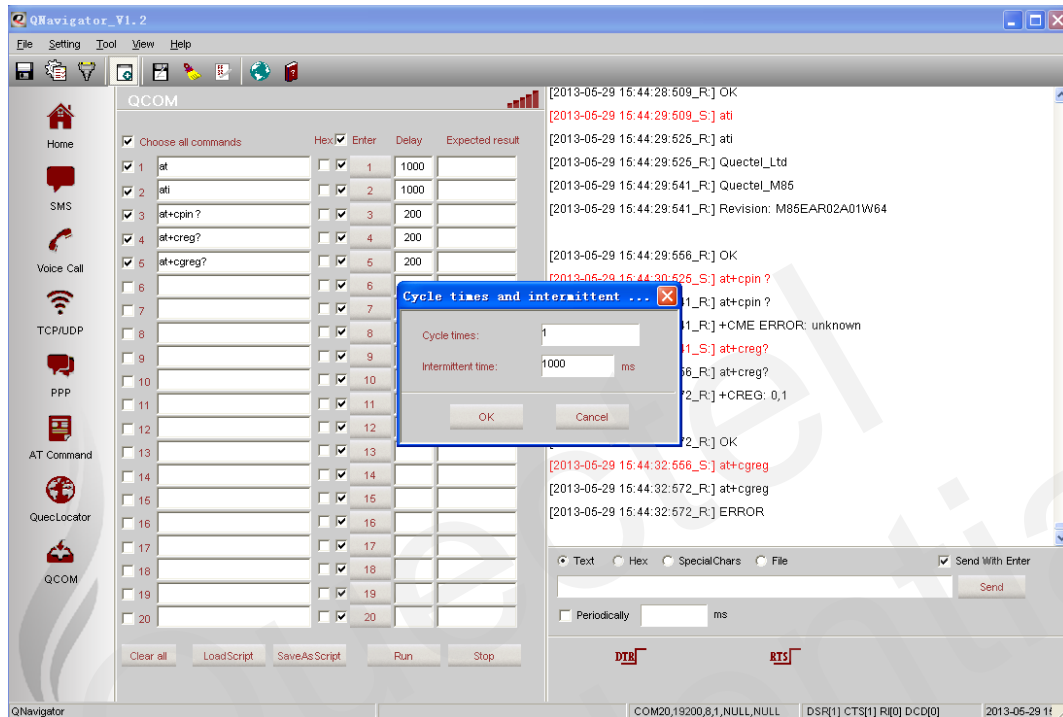

**Figure 61: Auto Cycle**

## 6 Auxiliary Tools

### 6.1. Manually Send Data to UART

In the process of pressure testing, click , you can send AT command manually, as shown below:

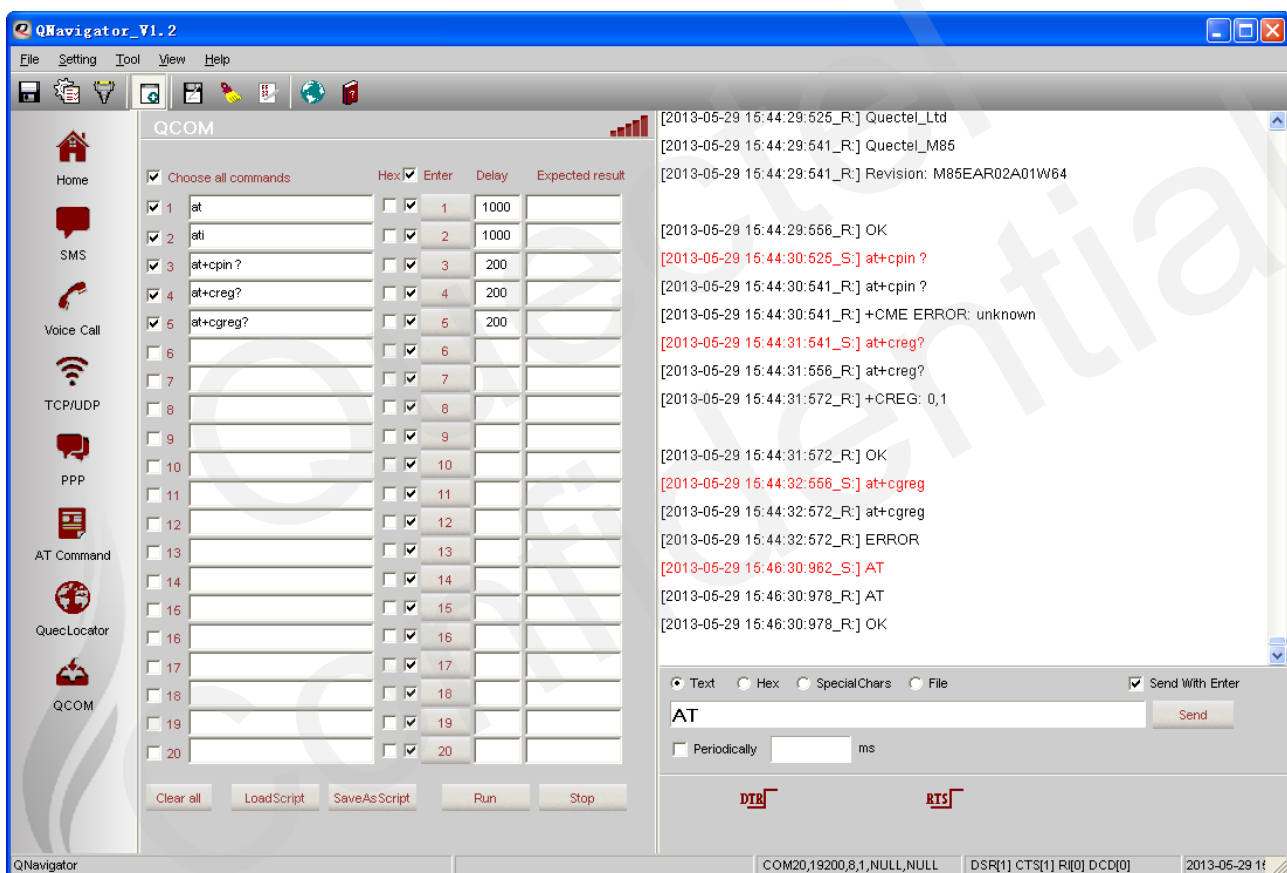

Figure 62: Hand Control

AT commands can be sent in Text and Hex mode. Enter an AT command in the text box which is on the right of **Content**. When you double-click this text box, a dialog box would pop up, in which the same AT commands are shown in a list, you can add a new command in the list, or modify or delete a selected command, also you can copy a command to text box of the parent window by double-clicking the corresponding row in the list. The AT commands dialog box is shown as below:

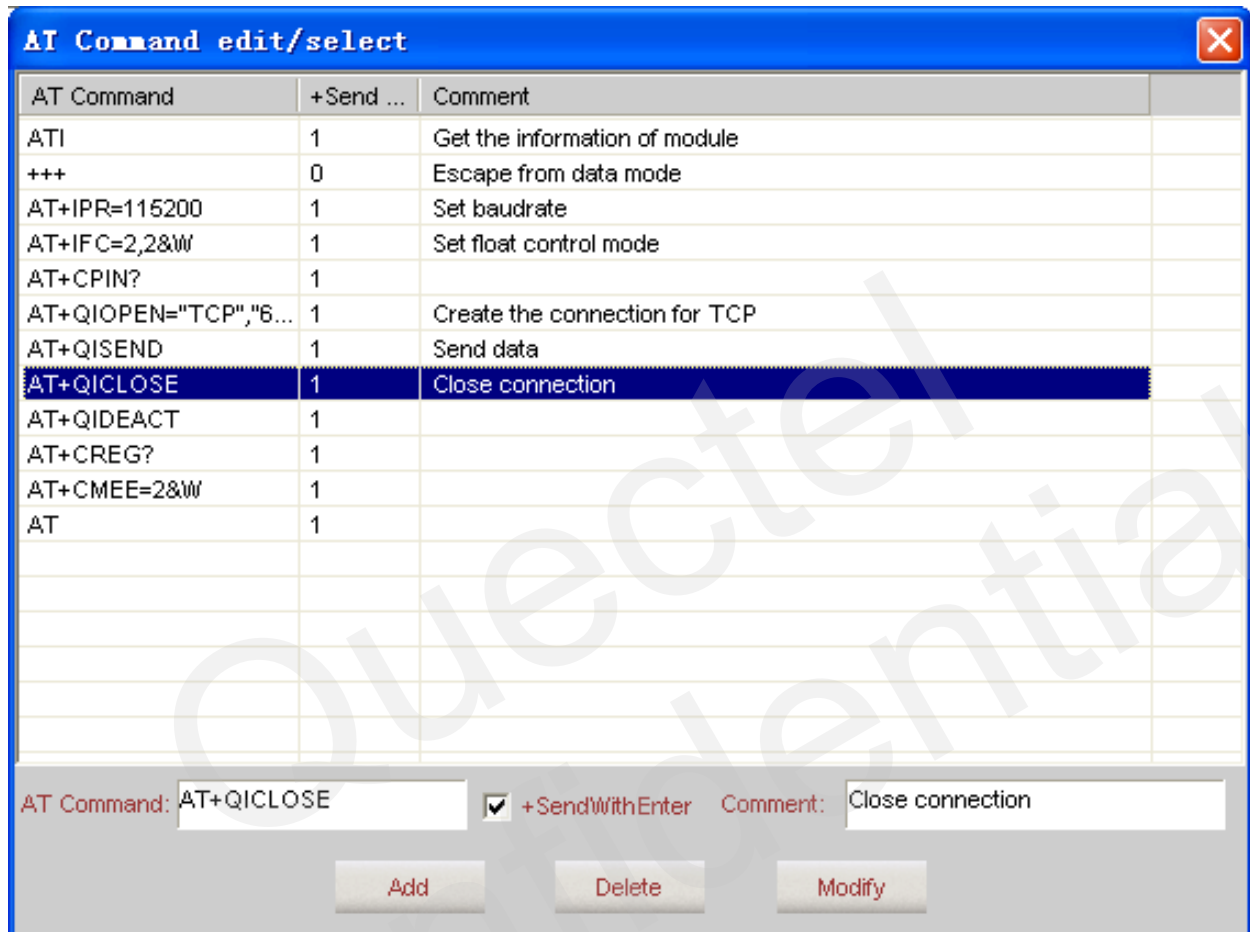

Figure 63: Hand Control-AT Command Edit/Select

Special character can be sent in **SpecialChars** page and the file operation can be executed in **File** page.